SUBSCRIBER'S PAPER

THE ATLANTA CONSTITUTION

THIS COPY is Non-Salable. Any person selling it is liable to PROSECUTION

VOL. XLII.—No. 52 ATLANTA, GA., FRIDAY MORNING, AUGUST 6, 1909.—TWELVE PAGES. PRICE FIVE CENTS.

BY 129 TO 40 M'LENDON LOSES FIGHT IN HOUSE

Final Legislative Word Has Now Been Written in His Case.

APPEAL TO THE COURTS IS NEXT EXPECTED STEP

Result Did Not Prove Surprise, Since There Was at No Stage of Proceedings Any Doubt as to the Result—Many Ladies Hear Debate From Floor of House.

The house of representatives yesterday affirmed the suspension of former. Railroad Commissioner McLendon by the overwhelming vote of 129 to 40.

The suspension of Mr. McLendon now stands affirmed under the law. The next step in the case, it is understood, will be his appeal to the courts to set aside the verdict of which the final legislative word has been written.

Tre result was a surprise to nobody. Though a number of eloquent speeches were made during the day, there was never any uncertainty in the minds of members as to the result. Even the 3 to 1 vote in favor of the Hardeman suspension resolution was not unexpected.

Absence of Expectancy.

There was a marked absence of the tense interest and eager expectancy that marked the taking of the final votes in the senate when the issue hung on a single vote.

The hall of the house was crowded with visitors during the afternoon. A number of ladies had seats on the floor, and the galleries were filled.

Though the previous question had been ordered for 4:30, it was fifteen minutes later when the reading clerk began calling the roll on the Hall impeachment resolution. That was lost by a vote of 55 to 119.

The aye and no roll call on the resolution of Mr. Anderson, of Chatham, providing for dividing the question into two parts and designed to reinstate Mr. McLendon, showed 47 for and 121 against.

It was after 6 o'clock when the roll was called on the Hardeman resolution, which was the main question of the day. It simply provided that Mr. McLendon be suspended from office. The vote on this resolution follows:

Vote on Suspension.

Ayes—Adams, Alexander of DeKalb, Allen, Alley, Anderson of Bulloch, Atherton, Atkinson, Bagley, Bailey, Beazley, Bell, Berry, Booker, Brinson of Decatur, Brinson of Emanuel, Brown of Henry, Brown of Murray, Butt, Burton, Calbeck, Cannon, Carswell, Chandler, Childs, Cooke, Cordell, Couch, Cowan, Cureton, Daniel, Dickson, Edwards, Elder, Ellison, English, Evans, Faircloth, Fender, Fields of Crisp, Ford, Garlington, Gastley, Gillies, Graddick, Guyton, Hardeman of Jefferson, Hardman of Jackson, Harrington, Harvey, Hatfield, Helms, Henderson of Irwin, Henderson of Turner, Hendricks, Hubbard, Hullender, Huie, Johnson of Barrow, Johnson of Jeff Davis, Johnson of Downs, Joiner, Jones of Laurens, Jones of Mitchell, Kelly, Hendricks, Kicklighter, Kidd, Kirby, Littleton, Lord, Lovejoy, Marshall, Meadows of Telfair, Meadows of Toombs, Middlebrooks, Miller of Ware, Millikin, Minter, Mitchell, Moss, McFarland, McArthur, McConnell, McCrory, McCurry, McElreath, McMichael of Butts, McMichael of Marion, McWhorter, Oliver, Parker of Decatur, Parker of Talbot, Paulk, Peacock, Persons, Pierce, Pope, Porter, Price, Proctor, Reaves, Reid of Macon, Reid of Putnam, Rentz, Rodgers, Sheppard, Shirley, Slade, Smith of Tatnall, Smith of Walton, Stovall, Tarver, Trippiin, Tracey, Tuggle, Turner, Turnipseed, Upshaw, Vinson, Waddell, Walters, Wasden, Watkins, White of Screven, Wight of Grady, Wood, Woodliff, Wright of Floyd, and Wright of Stewart—129.

Nays—Alexander of Fulton, Anderson of Chatham, Armistead, Ault, Barksdale, Baker, Beacham, Boyd, Brown of Carroll, Brown of Fulton, Burch, Converse, Davis Drawdy, Ellis, Fullbright, Griffin of Twiggs, Hall, Heard, Hill, Holtzclaw, Jones of Meriwether, Lawrence, Lewis, Miller of Calhoun, Moore, MacIntyre McCutcheon, McMahan, Redding, Reese, Reid of Campbell, Roberts, Simmons, Smith of Gilmer, Strong, Stubbs, Whiteley, Williams and Wohlwender—40.

Not Voting—Field of DeKalb, Godley, Griffin of Sumter, Holder of Floyd, Howell, Keith, McCarthy, Rosser and Simpson—9.

The following gentlemen changed changed their votes on the Hardeman resolution compared with their stand on the Anderson amendment:

Anderson of Bulloch, Childs, Evans, Kicklighter, McArthur, Vinson, Wasden and Woodliff. These gentlemen voted for both resolutions.

On Impeachment Resolution.

On the Hall impeachment resolution the vote, during which many members explained their votes, was as follows:

For the impeachment resolution—Messrs. Alexander of Fulton, Alley, Anderson of Bulloch, Anderson of Chatham, Armistead, Atherton, Ault, Barksdale, Baker, Barrett, Beacham, Boyd, Brown of Fulton, Burch, Butt, Converse, Daniel, Davis, Drawdy, Ellis, Evans, Fullbright, Griffin of Twiggs, Hall, Hardman of Jackson, Heard, Hill, Holder of Floyd, Holtzclaw, Howell, Jones of Meriwether, Lewis, Miller of Calhoun, Mitchell, Moore, MacIntyre, McArthur, McCutcheon, Pierce, Redding, Reese, Reid of Campbell, Reid of Macon, Roberts, Smith of Gilmer, Strong, Stubbs, Turner, Whiteley, Williams and Wohlwender—119.

Continued on Page Nine.

$45,000 ASKED AS THE RANSOM FOR A RAILROAD

Failing to Get Sum, Eby Threatened to Destroy Great Pennsylvania System.

EFFORT TO BLACKMAIL BY A VIRGINIA MAYOR

Mayor Eby Tries to Secure $45,000 From President McCrea by Threatening to Use Dynamite on the Pennsylvania Road Unless the Sum Was Forthcoming.

Philadelphia, August 5.—"This is a declaration of war. My life is openly staked on the result, for I am prepared to meet you at any time and place you may name. The weapons I shall use are dynamite and other high explosives."

Thus wrote Abram C. Eby, mayor and referee in bankruptcy of Burkeville, Va., to the "President of the Pennsylvania Railroad, Philadelphia," on July 23, naming $45,000 as the ransom for the safety of the railroad, its steamships and the traveling public, and otherwise threatening the Pennsylvania railroad.

Carefully Laid Plot.

Following a carefully laid plot of the federal postal detectives, Eby was arrested in this city today, while in the company of Oswald J. DeRousse, chief clerk to President McCrea, who acted for the latter in inveigling Mayor Eby to this city. He was given a hearing before United States Commissioner Craig, and held in $10,000 bail for September term of court.

At the hearing, William L. Calvert, postoffice inspector of Richmond, Va., furnished evidence showing that Eby mailed threatening letters on the Richmond and Charlotte railroad postoffice.

All through the hearing, Eby sat unmoved, and said simply that he could not furnish bail.

In his letter, Eby said he would meet no one except the president or some high official of the road. He designated that the sign of a secret order be used in the insertion of a "Personal," as an answer in The Richmond Times-Dispatch.

How Eby Was Caught.

A "personal" was inserted by postoffice detectives, and Eby's demand of $150 and transportation to Philadelphia was acceded to through Mr. DeRousse. Eby reached here last night and wrote to Mr. DeRousse, making an appointment to meet him at noon today. About 1:30 o'clock the men met, and Mr. DeRousse took Eby to the Third National bank, where he secured a certified check for $30,000 and $500 in cash.

These he offered Eby, but the latter refused, saying: "Keep them for a while."

Chief Postal Inspector Calvert then made the arrest.

Inspector Calvert said:

"Mr. Eby is not crazy. He has long entertained a spite against the Pennsylvania railroad. His father held stock in a branch road in Virginia, and Mr. Eby believes that by the reorganization of the road through the Reading and Pennsylvania influences, his father lost some $200,000."

RUFUS WILSON BADLY STABBED

Councilman Chosewood Put Under Arrest.

As Result of Struggle at White City Chosewood Has Broken Nose and Is Charged by One Witness With Stabbing Visitor to the Park.

In a desperate struggle at White City last night, the details of which are shrouded in mystery, Charles L. Chosewood, proprietor of the amusement park and councilman from the Third ward, was struck down and received a fractured nose, and Rufus Wilson, aged 23 years, of 687 Woodward avenue, was stabbed in the side. Wilson's injuries may prove fatal.

Mr. Chosewood was arrested on a charge of disorderly conduct and carried to the station house, where he was released early this morning on making bail. Wilson is at Grady hospital.

A warrant was sworn out before Justice of the Peace S. H. Landrum by N. D. Montgomery, of Battle Hill, who claims to be an eye-witness, charging Mr. Chosewood with assault with intent to murder. Montgomery declares that he saw Mr. Chosewood cut Wilson with the knife.

Mr. Chosewod claims that he was trying to eject Wilson from the park, that he was knocked down, and a third party rushed up and stabbed Wilson. This statement is borne out by Dr. W. J. Lanford, a dentist residing on Berne street, who claims to be an eye-witness, and who says that Wilson would have killed Mr. Chosewood had he not rushed up and pulled Wilson away. Dr. Lanford declares that he did not see Mr. Chosewood with a knife.

According to parties who claim to be eye-witnesses, Rufus Wilson and his wife and G. K. Gittens and his wife, of 686 Woodward avenue, had had their pictures taken in the gallery and disliked the pictures when developed. The photographer called Mr. Chosewood, who is said to have been in his office at the time, and words then passed, which resulted in Mr. Chosewood asking Wilson, who is said to have offended him, to leave the park.

According to the story of these eye-witnesses, Mr. Chosewood and Wilson walked out beyond the circle swing, where Wilson was stabbed and where Mr. Chosewood received a fractured nose at the hands of Wilson.

Soo nafter the difficulty, Mr. Chosewood was reached at his residence by telephone and made the folowing statement:

"Wilson was disorderly and I was trying to take him fro mthe park. He struck me in the nose. While I was on the ground another man came up and stabbed Wilson and ran."

Heimke Is Confined.

Washington, August 5.—In executive session today the senate confirmed the nomination of William Heimke to be minister to Salvador.

DEAD WHITE IS ATTACKED TO FREE THAW

Letters Thaw's Victim Wrote to Girls Are Admitted in Evidence.

AGED MOTHER OF THAW CALLED TO THE STAND

Mrs. Thaw Almost Breaks Down While Giving Her Testimony—When Jerome Menaced Carvalho, the Handwriting Expert, the Latter Threatened Jerome.

White Plains, N. Y., August 5.—More of those stories which have stained the memory of the eminent architect, Stanford White, stories that paralleled the tale of the Madison Square tower room as told by Evelyn Nesbit Thaw, was related at the Thaw sanity hearing before Justice Mills today.

They were told first by witnesses called in Harry K. Thaw's behalf and then by Thaw himself, who took the stand hoping to show that what he knew about White were not "delusions," as the state contended, and that this phase of the state's attack on his sanity is unfounded.

Between these unsavory accounts, like a jewel held up to view between soiled fingers came an illustration of mother love and filial affection that brought tears even to the eyes of those eager-faced women who had refused to leave the courtroom when warned of the kind of testimony that was to come. This was the appearance on the stand of Mrs. Mary Copley Thaw, the prisoner's white-haired mother.

Adjournment was taken today just after Thaw had left the stand. He may be called again tomorrow. The attorneys will sum up on Saturday and Justice Mills hopes to render a decision some time next week.

White's Conduct Towards Girls.

Charles Morschauser started off the day by calling to the stand David N. Carvalho, the New York handwriting expert. Mr. Carvalho told of episodes connecting Stanford White with two young women whom it is alleged he tried to ruin.

Both of these women allowed the use of their names. One was Miss Mae McKenzie, an actress, who appeared several times at the trials with Evelyn Nesbit Thaw; the other name was given as "Sue Parker."

From Miss McKenzie, Thaw's attorney had obtained a note which figured in the trials as the "Mushroom letter." White was reported as the author. It was read in court today. It was concerning this letter that Miss McKenzie had said, according to Thaw, that her father would kill both her and White if he had seen the contents.

Mr. Carvalho testified as to an affidavit which he said "Sue Parker" made, describing an alleged attempt

Continued on Page Two.

C. L. CHOSEWOOD.
Warrant Charges Him With Assault With Intent to Murder.

PRESIDENT TAFT SIGNING THE TARIFF BILL; HOUSE AND SENATE FRAMERS OF MEASURE

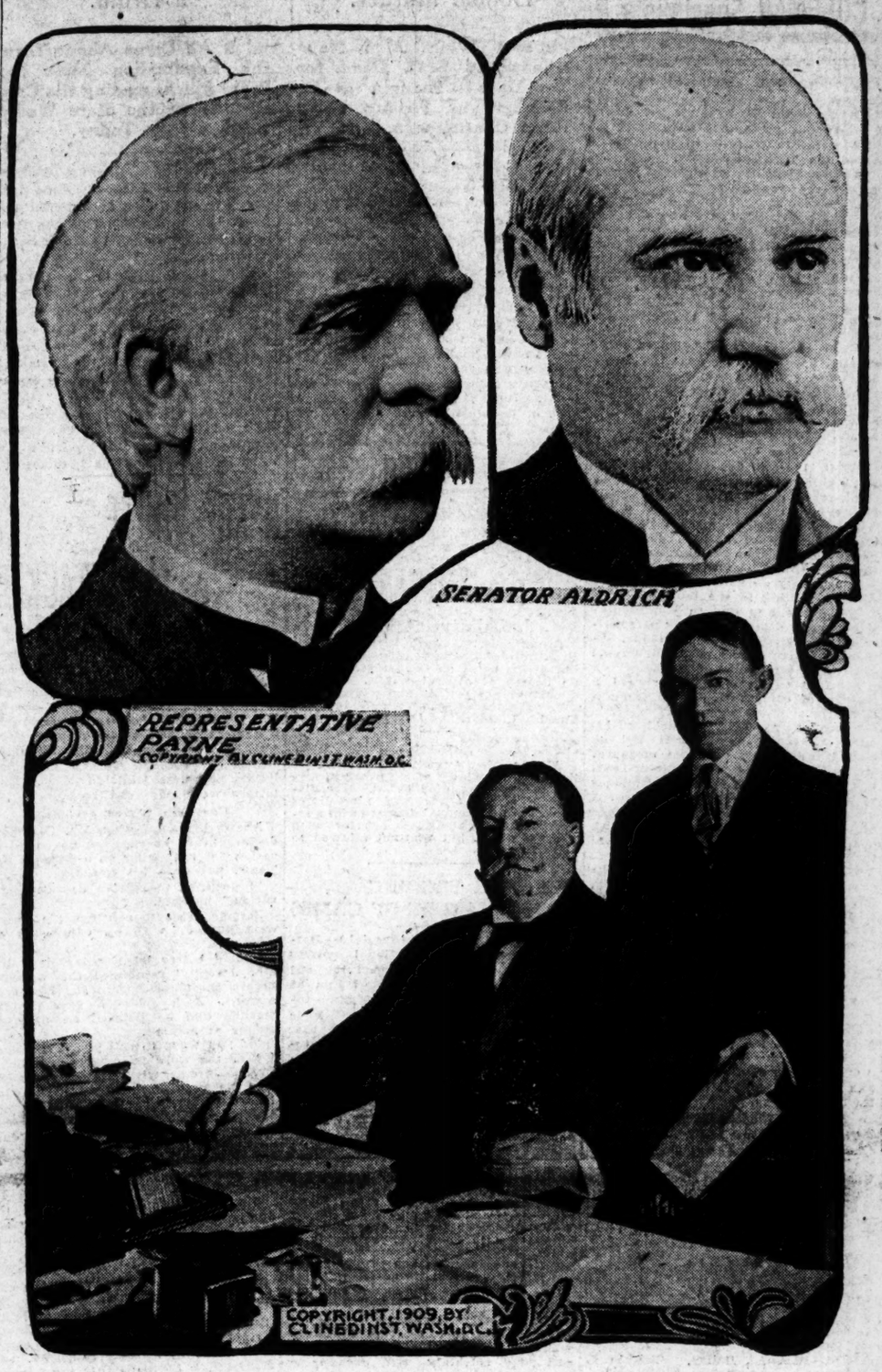

The close of the extra session of congress, with final disposition of the tariff bill, marks one of the most important legislative epochs in the history of the country. Few economic measures that have been before the congress have held the attention of the public more closely or for a longer period than the revision of the Dingley tariff. Tariff was the keynote of the campaign last fall, and "revision downward" early became a slogan of both parties. Mr. Taft announced that to carry out the pledge of his party in this regard he would call a special session of congress as soon as his administration was inaugurated. When the ways and means committee of the house met to consider the proposed new schedules, representatives of nearly all the manufacturing interests in the country went before that body with recommendations as to various duty schedules. Following the action of the ways and means committee, came the sessions of the finance committee of the senate, and still later the long debate in the senate, in which there were innumerable clashes between the ardent tariff reductionists of both parties and the high protectionists, led by Senator Aldrich. Technically the measure is known as the Payne bill, bearing the name of Representative Sereno E. Payne, of New York, chairman of the ways and means committee. When the bill finally went to the joint conference committee, President Taft began active work for a general lowering of schedules, and made his memorable stand for free raw materials. The president received thousands of letters indorsing his course and urging decisive reform in the whole list of tariff schedules. This cut contains portraits of Senator Aldrich, Representative Payne and President Taft and his secretary, Mr. Carpenter.

TAFT KNOCKS TARIFF BILL ALTHOUGH HE MADE IT LAW

Washington, August 5.——President Taft tonight gave out a statement embodying his views of the new tariff act, which he designates officially as the "Payne bill," in accordance with past custom of giving first recognition to the framer of the measure in the house of representatives.

The president declares that, while the bill is not perfect by any means, nor a "complete compliance with promises made, strictly interpreted," it is nevertheless a sincere effort on the part of the party to make a downward revision, and to comply with the promises of the platform.

Why Taft Signed Bill.

The statement in full follows:

"I have signed the Payne tariff bill because I believe it to be the result of a sincere effort on the part of the republican party to make a downward revision, and to comply with the promises of the platform as they have generally understood, and as I interpreted them in the campaign before election.

"The bill is not a perfect tariff bill, nor a complete compliance with the promises made, strictly interpreted, but a fulfilment free from criticism in respect to a subject matter involving many schedules, and thousands of articles could not be expected. It suffices to say that, except with regard to whisky, liquors and wines, and in regard to silks and as to some high-classes of cottons—all of which may be treated as luxuries and proper subjects of a revenue tariff—there have been very few increases in rates.

"There have been a great number of real decreases in rates, and they constitute a sufficient amount to justify the statement that this bill is a substantial downward revision, and a reduction of excessive rates.

Not a Free Trade Bill.

"This is not a free trade bill. It was not intended to be. The republican party did not promise to make a free trade bill.

"It promised to make the rates protective, but to reduce them when they exceed the difference between the cost of production abroad and here, making allowance for the greater normal profit on active investments here. I believe that, while this excess has not been reduced in a number of cases, in a great majority the rates are such as are necessary to protect American industries, but the low enough in case of abnormal increase of demand, and raising of prices to permit the possibility of the importation of the foreign article, and thus to prevent excessive prices.

"The power granted to the executive under the maximum and minimum clause may be exercised to secure the removal of obstacles which have been interposed by foreign governents in the way of undue and unfair discrimination against American merchandise and products.

"The Philippine tariff section I have struggled to secure for ten years last past, and it gratifies me exceedingly by my signature to give it the effect of law. I am sure it will greatly increase the trade between the two countries, and it will do much build up the Philippines in a healthy prosperity.

Administrative Clauses.

"The administrative clauses of the bill and the customs court are admirably adapted to serve a more uniform and a more speedy final construction.

"The authority to the president to use agents to assist him in the application of the maximum and minimum section of the statute, and to enable officials to administer the law gives a wide latitude for the acquisition, under circumstances favorable to its truth, or information, in respect to the price or cost of production of goods at home and abroad which will throw much light on the operation of the present tariff and be of primary importance as officially collected data upon which future executive action and executive recommendations may be based.

"The corporation tax is a just and equitable excise measure, which, it is hoped, will produce a sufficient amount to prevent a deficit, and which, incidentally, will secure valuable statistics and information concerning the many corporations of the country, and will constitute an important step toward that degree of publicity and regulation which the tendency in corporate enterprises in the last twenty years has shown to be necessary."

MANN LEADING FOR GOVERNOR

Tucker Probably Defeated in Old Dominion.

Returns Have Been Delayed by Storms, but it Looks Like the Democrats Have Nominated Mann by a Small Majority.

Richmond, Va., August 6.—On account of storms in southern, southwestern and eastern Virginia, the returns of the democratic primary held yesterday are very meager. It is impossible to determine at 2:30 o'clock whether Mann or Tucker has been nominated.

Tucker declares he has won out by a safe majority, and Colonel James Mann, campaign manager for Judge Mann, has sent The Times-Dispatch a statement declaring that Mann has won by 5,300 votes.

One of the most interesting features of the day was the vote of Albermarle county, the home of Senator Martin. In spite of the senator's support of Mann, the county went for Tucker by 20 majority.

J. Taylor Ellyson has been nominated for lieutenant governor; Williams has won over Catlett for attorney general, and Koiner has polled a very much larger vote than Brown for commissioner of agriculture.

The result in the gubernatorial race probably will not be known until late today (Friday).

Turpetine Goes Up.

Savannah, Ga., August 5.—Spirits of turpentine, quoted here today at 50 cents, broke high price records for the product since April, 1908, when the same figure was reached.

NEW TARIFF LAW SIGNED BY TAFT, CONGRESS QUITS

Adjournment Followed in a Few Minutes After Taft Attached Signature.

TAFT IN A JOLLY MOOD AS HE SIGNED MEASURE

He Called Florida Senators "Old Pineapples" and Tried to Cheer Up Statesmen From Cattle States---Fight to Put Cotton Bagging on the Free List Fails.

CHRONOLOGICAL POINTS ON THE NEW TARIFF LAW.

March 4, 1909—President Taft called an extraordinary session of congress to revise the tariff.

March 15—Congress convened.

March 18—Chairman Payne, of the house ways and means committee, introduced a provisional bill.

April 10—House passed bill and transmitted it to the senate.

April 12—Senate began consideration of the measure.

July 8—Senate passed bill with 847 amendments.

July 9—Tariff question shifted from both houses of congress and sent to conference committee.

July 29—Conferees reached agreement and it was signed and reported to the house.

July 31—House adopted conference report and passed the bill.

August 5—Senate adopted conference report and passed the bill.

August 5—President Taft signed tariff bill.

August 6, 1909—New tariff law becomes effective.

Washington, August 5.—The tariff has been revised and the extraordinary session of congress has been brought to a close. Both houses adjourned sine die officially at 6 o'clock tonight. The actual adjournment was taken in the house at 5:38 p. m., and in the senate at 5:58 p.m.

The closing hours of the session were attended by scenes of a most uninteresting character. The revision had been according to the desires of some and with the hearty disapproval of others, and the last two days had been consumed by members of the senate in expressing their satisfaction or dissatisfaction.

The conference report on the bill was agreed to by the senate by a vote of 47 to 31. The vote was taken at 2 p. m., and soon afterward the concurrent resolution making certain changes in the leather schedule was adopted by both houses.

President Taft arrived at the capitol at 4:45 p. m. It was his first appearance there since his incumbency as president, and there was a con-

Weather Prophecy:
SHOWERS.

Georgia—Local showers Friday and Saturday, light, variable winds.

Local Data.

Lowest temperature	68
Highest temperature	83
Mean temperature	76
Normal temperature	77
Rainfall in 24 hours (inches)	0.03
Excess since 1st of month (inches)	2.93
Excess since Jan. 1 (inches)	5.67

Reports from Various Stations.

Stations and State of Weather	Temperature 7 p.m.	High	Rain 12 h'rs inches.
Kansas City, clear	78	80	T.
Atlanta, clear	78	83	.03
Abilene, pt. cloudy	76	100	.00
Augusta, clear	76	82	.04
Boston, rain	62	66	.16
Buffalo, cloudy	74	78	.00
Baltimore, cloudy	76	82	.00
Charleston, pt. cl'dy	80	84	.38
Charlotte, pt. cloudy	78	84	.02
Chattanooga, cloudy	84	88	.00
Chicago, clear	76	80	.00
Cincinnati, pt. cloudy	16	88	T.
Corpus Christi, cl'dy	84	88	.00
Detroit, clear	72	82	T.
Dodge, clear	88	96	.00
Galveston, pt. cloudy	84	90	.00
Huron, pt cloudy	84	90	.00
Jacksonville, clear	60	88	.00
Jupiter, cloudy	90	86	.00
Key West, cloudy	82	96	.00
Knoxville, clear	80	88	.00
Los Angeles, clear	68	84	.00
Memphis, cloudy	76	92	.28
Mobile, cloudy	82	90	T.
Montgomery, cloudy	74	90	.01
New Orleans, pt. cl'y	84	90	.02
New York, clear	68	76	T.
Norfolk, pt. cloudy	76	82	.00
Omaha, clear	82	88	T.
Palestine, pt. cloudy	94	96	.00
Portland, Me., cl'dy	60	64	.12
Raleigh, clear	78	84	.02
Rapid City, clear	88	98	.00
Savannah, cloudy	78	86	.02
San Francisco, clear	56	60	.00
St. Louis, cloudy	82	88	.00
St. Paul, clear	88	80	.00
Tacoma, clear	68	68	.00
Tampa, cloudy	76	88	.38
Thomasville, cloudy	82	94	.00
Vicksburg, pt. cl'dy	88	94	.00
Wilmington, pt. cl'dy	74	84	.46

T. indicates inappreciable rainfall.
C. F. von HERRMANN,
Section Director.

Phone: 3311-M.

The White Dental Rooms

Corner Whitehall and Mitchell Sts.
OVER BRANNEN'S

is the home of the best dental work at lowest prices. We give value received for every dollar.
A lady assistant.
Fifteen years' experience.
Gold Crowns, $3; White or Logan Crowns, $3; Amalgam Fillings, 50c. Teeth extracted without pain, 50c. Set of best teeth delivered in five hours, $5. Guaranteed.

Drs. L. M. WHITE & P. E. COLEMAN, Specialists

stant procession of hand-shaking statesmen through the president's room from the time of his arrival until his departure at 5:50 o'clock.

Taft Signs the Bill.

Just as the hands of the gold clock in the president's room reached 5 minutes past 5, the Payne tariff bill as the measure will be known, was laid before the president. He picked up a pen supplied by Chairman Payne, of the house ways and means committee, and which was used by both the vice president and the speaker in signing the bill, and attached his signature.

After writing "William H. Taft," the president added, "Signed five minutes after 5 o'clock, August 5, 1909—W. H. T."

Bending over the president as he affixed his signature were Secretary Knox, Secretary MacVeigh, Attorney General Wickersham, Postmaster General Hitchcock, Secretary Nagel and Secretary Wilson.

Mr. Payne stood with hand extended awaiting to receive the pen with which the bill was signed. He took it with a picture of boyish glee overspreading his face. Another pen was handed to the president and he wrote the word "Approved," and handed the pen to Representative Langley, of Kentucky.

A number of interesting incidents occurred in the president's room pending the signing of the tariff bill. The president had something of a personal nature to say to each senator, and good nature appeared to be overflowing.

Taft "Josses" Florida Senator.

Senator Taliaferro, of Florida, in rather a plaintive tone, said:

"Mr. President, surely you are not going to sign the bill with that pineapple paragraph in it?" He referred to the fact that he secured an increased duty on pineapples in the senate, which was eliminated in conference.

"What would you have me do? Shall I strike out pineapples altogether, or just write in a rate to suit you?" asked Mr. Taft laughingly.

Senator Fletcher, of Florida, when telling the president goodby soon after, was dismissed with a "Goodby, old pineapples; take care of yourself."

The president tried, with his good nature, to mollify Senator Warren for his disappointment over the abolition of the duty on hides, and greeted Senator Heyburn, who said on the floor today that no rate in the bill was too high to suit him, with the "How are you, old high tariff?"

When the senate and house committees, appointed to inform the president that congress was ready to adjourn, called at the president's room, the tariff bill had not been signed. Senator Aldrich made his brief and formal announcement.

One on Aldrich.

"Well, I have not signed the bill yet," said the president. "Do you think that I ought to adjourn congress before I sign it?"

There having been much talk about the possibility of a veto, everybody in the room caught the significance of the president's jocular query.

"I certainly do not," replied Senator Aldrich, joining in the laughter.

The delay was due to Representative Payne's desire to convey personally the document to the president. He did not arrive at the president's room until after 5 o'clock.

Previously the president signed a number of comparatively unimportant measures.

Immediately after attaching his name to the general tariff bill he signed the Philippine tariff measure. He used a handsome mother-of-pearl pen sent to him from the Philippines to be used in signing this measure. A broad smile of satisfaction overspread his face and he wrote his name with a flourish not shown on the general tariff bill.

When the president arrived at the capitol the sun was shining brightly, but soon after heavy black clouds rolled up and the electric lights had to be turned on. Peals of thunder and vivid flashes of lightning came from the sky. When members commented upon the brewing storm the president said they ought to be used to such manifestations, as the conditions outside were not comparable to the storm which had been going on inside. Apparently he did not take the storm as an ill omen.

The signing of the general tariff bill had been preceded by a busy day in the house and senate.

How the Senate Voted.

The senate devoted four hours to the final debate. At 2 o'clock the vote was taken and the conference report was agreed to 47 to 31.

Following is the vote:

Yeas—Aldrich, Borah, Bourne, Bradley, Brandegee, Brown, Bulkeley, Burkett, Burnham, Burrows, Burton, Carter, Clark (Wyoming), Crane, Crawford, Culton, Curtis, Depew, Dick, Dixon, Dupont, Elkins, Flint, Frye, Gamble, Guggenheim, Hale, Heyburn, Johnson, Jones, Kean, Lodge, Lorimer, McCumber, Oliver, Page, Penrose, Perkins, Piles, Root, Scott, Smith (Michigan), Smoot, Stephenson, Sutherland, Warner, Wetmore—47.

Nays—Bacon, Bailey, Bankhead, Beveridge, Bristow, Chamberlain, Clapp, Clay, Culberson, Cummins, Daniel, Dolliver, Fletcher, Foster, Frazier, Gore, Hughes, Lafollette, McLaurin, Martin, Nelson, Newlands, Overman, Paynter, Rayner, Shively, Simmons, Smith of Maryland, Smith of South Carolina, Stone, Taliaferro—31.

Senator McEnery of Louisiana, democrat, who was absent, was paired for the bill. He was the only democrat favoring the measure.

Reduction of Leather Duties.

Mr. Aldrich's concurrent resolution providing for a reduction of the duties on various manufactures of leather to meet the views of western senators who had been defeated in their efforts to obtain protection for hides was adopted soon after.

Senator McCumber's resolution providing additional rebate regulations for the bill, amended at the instance of Senator McLaurin to include a provision for free cotton bagging, was adopted without division.

Nothing remained but the signing of the measure.

Senators Aldrich and Daniel were appointed a committee to inform the president that congress was ready to adjourn if he had no further communication to make.

Six o'clock was agreed upon by the two houses as the hour for final adjournment.

A resolution offered by Mr. Culberson, expressing the appreciation of the senate for the able and impartial manner in which the vice president had presided, was adopted.

After a brief reply Mr. Sherman declared the extraordinary session adjourned "without day." He laid down the gavel at 5:58 p. m., two minutes in advance of the time fixed.

Last Day in the House.

The house devoted the last day to perfecting the tariff bill and transacting a mass of routine business. Speaker Cannon announced his committee appointments, and these were received with varying degrees of satisfaction.

The concurrent resolution amending the leather schedule of the tariff bill was adopted without a dissenting vote after it had been discussed for little over half and hour. No such good luck, however, befell the McCumber-McLaurin resolution, revising the drawback provision and placing cotton bagging on the free list, which had previously been adopted by the senate. On the claim of Chairman Payne that it was not in order it was consigned to the committee on ways and means.

It was but a few minutes before 5 o'clock when Mr. Payne's resolution fixing 6 p. m. as the hour for adjournment sine die was adopted.

A half-hour yet remaining before the appointed hour of adjournment, the speaker ordered the hands of the clocks set ahead twenty-five minutes.

Cannon Talks to House.

Before adjourning the house Speaker Cannon made a neat speech, in which he thanked them for their service during the special session. The speaker said:

"Representing as we do in the aggregate 90,000,000 of people, producing as we do one-third of all the products of all the civilized world, it is but natural that the chosen representatives of the people should disagree as to the proper policies that should govern the enactment of legislation.

"There is one good thing about representing the American population. When the contest is over and the legislation is complete, unless it is quite objectionable, the people of the country conform to the provisions of the legislation, and we move on."

The actual time of adjournment was 5:38 p. m.

The members appeared to be too tired to indulge in the usual hilarity which marks the close of a session, and filed solemnly out, exchanging here and there a goodby and best wishes for a pleasant vacation.

TARIFF MEASURE A CHEAT, SAYS ALTON B. PARKER

New York, August 5.—Alton B. Parker, democratic candidate for president in 1904, made the following statement today on the new tariff bill:

"The opinion widely entertained and sometimes expressed in the campaign of 1908 that the republican platform's promise of a revision of the tariff was intended to deceive the people, is now fully justified.

"By bold and impudent speech senators and members of congress have asserted that the plank promised a revision, not a reduction, of tariff duties. Their only reward is public contempt, for their arguments demonstrate that the purpose of the tariff plank was to cheat and defraud the voters. And at the same time the action of the majority in congress makes them parties to the fraud in that they sought to consummate it.

"The president has made a strong effort to secure at least an appearance of party honesty, but the little he has accomplished has been at great cost, for one more precedent is created of an executive using his great power to coerce a coordinate and independent department of government in violation of the spirit of the constitution."

RACING AGAINST THE TARIFF, STEAMSHIPS ARE DEFEATED.

New York, August 5.—Nearly twenty trans-Atlantic steamships which have been bending their utmost efforts in response to orders sent by wireless to reach New York before the new tariff law went into effect, lost their race at 4:30 o'clock this afternoon, when the doors of the custom house clanged shut and the last payment of duty under the old law was registered and labeled "Entry No. 1,118,000," by one of Collector Loeb's clerks. Importers who have merchandise on these boats will be losers to the extent of between $100,000 and $200,000.

TAFT AND TARIFF MAKERS AT WHITE HOUSE BANQUET

Washington, August 5.—With the tariff bill a law and the animosities of conference and debate all but forgotten, the "tariff builders" sat with the president at dinner tonight in the state dining room of the white house. The high ceilinged, tapestry-panelled chamber never held a merrier throng. It was Mr. Taft's celebration of the end of the tariff fight, and his farwell dinner of the season. He leaves for the summer cottage at Beverly tomorrow afternoon.

Even the democratic members of the committee which framed the tariff bill were included in the president's invitation list.

Practically all of the prominent figures in the tariff fight were at the dinner except the "insurgents" in both branches of congress.

The dinner list included, besides the president, Vice President and members of his cabinet, Speaker Cannon, Senators Aldrich, Root, Crane, Daniel, Taliaferro, Bailey, Simmons, Representatives Dalzell, Payne, Underwood of Alabama, Clark of Missouri, Broussard of Louisiana, James M. Griggs of Georgia, Pou of North Carolina, Randell of Texas, John W. Dwight of New York, and Longworth of Ohio.

What 8,000,000 Women Want

You have no idea how much the women are doing to make this world a better place to live in. The historian of the future will peer over his specs and sagely observe that the woman's movement of 1909 was one of the great events in the world's history.

Woman's progress started in the literary clubs that met to read Browning and discuss Renaissance Art and other highbrow things. Now the club women are just about on the verge of bossing everything between the two seas.

Certainly, this is a matter you will enjoy looking into. Rheta Childe Dorr has written a splendid article on the subject. In

HAMPTON'S MAGAZINE

AUGUST—ON SALE NOW

Twenty other features, any one of them enough to make you say that this is the "best magazine in America."

Capturing Wild Animals Alive—Captain Fritz Duquesne tells an amazing story of the risks taken by men who capture wild animals alive. Roosevelt's danger is as nothing compared with it.

King Pierpont the First, and the Trust that will Control all other Trusts—Water power will soon control farming, manufacturing, transportation. The power of the Water Power Trust will be beyond comprehension. John L. Mathews tells how and why in an article that will give you new things to think about.

"The Private Bank Puzzle." by Edwin Palmer and William B. MacHarg. Another of the series of achievements of Luther Trant, Psychologist Detective.

"The Wood Box" by Gouverneur Morris, a story of the Lost Dauphin, charmingly told in Mr. Morris's delightful style.

And other splendid vacation fiction by Elmer Blaney Harris, O. Henry, Myra Kelly and Gertrude Allen, G. W. Ogden, etc.

Buy it today—any live newsdealer

15 cents

HAMPTON'S MAGAZINE, New York

TWO FOUND DEAD NEAR RINGGOLD

Police Believe It Is Double Murder.

Unknown White Men Have Apparently Been Dead for Ten Days --- Thought to Be Members of Fishing Party From Chattanooga.

Chattanooga, Tenn., August 5.—Late this evening the bodies of two unidentified white men were found in the woods near Ringgold, Ga. Apparently the men had been dead for ten days, as the bodies were badly decomposed. They are thought to be members of a fishing party from this city.

Later a one-horse wagon was found near the spot where the bodies lie. In the wagon was fishing rods and tackle and a bucket of minnows. The horse was missing.

Officers from here have gone to the scene. It is thought to have been a case of double murder.

MORTUARY

Mrs. Ola Foote.

Mrs. Ola Foote, aged 32, wife of C. A. Foote, died at a private sanitarium at an early hour yesterday morning. The funeral will take place this morning at 11 o'clock from Harry Poole's chapel. The interment will be at West View.

H. J. Childers, Athens, Ga.

Athens, Ga., August 5.—(Special.)—H. J. Childers, aged 65, died this morning at his home on Oconee street after an illness of several weeks. He was a confederate soldier and a good citizen. He leaves a wife and one son, Charles Childers, of Decatur, Ga.

Mrs. G. S. Houston, Alabama.

Athens, Ala., August 5—Mrs. George S. Houston, widow of a former governor of Alabama, died today. Her distinguished husband was nine times congressman from Alabama, twice governor and was elected senator soon after the war, but was not allowed to take his seat.

ARCHER'S PEGGING FEATURE OF GAMES

Chicago, August 5.—(Special.)—Jimmy Archer, the sensational young catcher of the Cubs, is carrying out Manager Chance's opinion of him as being the best catcher in the game today, more and more each day. Chance always did say that he was the best throwing catcher in the league and today's work in the double-header with Boston clearly showed it. His pegging was the feature of the double-header. Four Doves were killed in attempts to pilfer in the first game and three in the second.

DRY AS POWDER IS BIRMINGHAM

Lid Is Put on Tight as a Drum.

And It All Came About Thro' the Expectation That the Prohi Bill Amending the Constitution of the State Would Become Law Today.

Birmingham, Ala., August 5.—Birmingham tonight is probably the dryest city in the United States. Nothing like it has been seen since the first prohibition law went into effect twenty monuths ago.

Every locker club in the city is dark. Places which have been operated as soft drink stands are closed. Every gambling room in the city is as silent as the tomb. Even the ultra social clubs had all their lockers removed today and the city is in fact as dry as the proverbial powder horn.

It all came about through the expectation that the new Carmichael prohibition bill would become a law when the governor signs it tomorrow.

DEAD WHITE IS ATTACKED

Continued From Page One.

of White to ruin her when she first came to New York as a young chorus girl. In addition, he placed in evidence a number of letters said to have been written by White to Miss Parker, which she sold to Thaw's attorneys before the first trial, for $500. The letters were not read today.

Carvalho Warns Jerome.

Answering a question, Mr. Carvalho declared that he received no compensation for appearing as a witness for Thaw, not even his expenses.

"I declined to receive any compensation," he said.

Jerome arose to continue his cross-examination with an expression of menace.

"You'd better let sleeping dogs lie, Mr. Jerome," exclaimed the witness, before the district attorney had said a word. As he spoke the expert's eyes flashed and he pointed an agitated finger at Jerome.

"If you want to call yourself a dog, I take the word from your own lips," replied Jerome, with a smile, nevertheless his manner changed and he continued his interrogations with noticeably less aggressiveness.

Demonstrations in the audience durscoiations in the trial, impressed him ing this passage at arms made Justice Mills direct the court officers to put the next offender out.

Mr. Carvalho finished with the statement that Thaw, during their associations in the trial impressed him as rational.

Thaw Eager to Smirch White.

It was at the beginning of the afternoon session that Thaw took the stand. Then the New York district attorney seemed anxious to let him tell all he knew, and he led him through one sordid story after another, evidently with the hope that the witness' palpable eagerness to talk on this theme would show Justice Mills that he was insane on the subject. And Thaw was eager to tell. The words fairly tripped over each other as he ran on.

"This thing I am going to tell you now," he said, prefacing one of his narratives, "affected me very seriously at the time."

Continuing, he described in detail the alleged experience of a girl whom he said White tried to wrong when she was but 16. He said that, after winning her confidence by a display of disinterested friendship, White lured the girl to his place on Twenty-fourth street, New York.

The girl escaped through a lucky chance, he said, and later obtained a large sum of money from White under threat of a suit. After that, he continued, White had the girl boycotted, so that for several years she could not obtain an engagement in any theater in New York.

The incident as related occurred within a month of the events in the Madison Square Tower room, narrated at the trial by Evelyn Nesbit Thaw.

"This woman now," concluded Thaw, "is one of the foremost actresses on the American stage."

Not All He Could Tell.

According to Thaw, these were not all of the tales he could tell about the man he killed. He gave the location of four places he said White maintained for immoral purposes. One was in Maryland, near Baltimore. Thaw said it was called "The Blind." The others were in New York.

The aged Mrs. Thaw's appearance on the stand was pathetic. Before she had spoken two minutes, her feelings overcame her, and she paused. Despite her tears, she insisted on "having it over."

The other witnesses today included two former teachers and a school friend of Thaw's, who declared that he seemed perfectly normal when they knew him.

Mrs. Thaw told why her son dismissed Delaphin M. Delmas, his chief counsel in the first case. Delmas was engaged mainly for the summing up, she said, and with that his work was done.

"How much did Mr. Delmas receive?" asked Mr. Morschauser.

Delmas Got $50,000.

"He was to have received $25,000, but he got $50,000."

"Why?"

"Because Mr. Gleason came to my son and told him Mr. Delmas would drop the case if he were not paid more."

"And your son thought it unwise to change lawyers in the middle of the trial?"

"I suppose so."

"Was there considerable quarreling among your son's lawyers?"

"Yes; I heard so. I think each of them wanted to be the greatest."

"Did they resign?"

"No; I fancy a lawyer rarely resigns."

Mrs. Thaw About to Break Down.

Twice during her testimony Mrs. Thaw seemed about to break down. The first time Thaw left his chair by his attorney and went to her side. Several minutes later the mother was obliged to stop and cover her face with her fan. Her son quickly mounted the stand, put his arm about her, patted her cheek and whispered in her ear, "You had better wait until tomorrow."

"No," said Mrs. Thaw, quickly recovering herself, "I can go on."

Thaw went back to his seat and the witness resumed her testimony.

On his way to the courtroom this afternoon an old woman stepped behind Thaw and tapped him on the shoulder. Thaw wheeled quickly, but the woman had already turned away. "I just wanted to say I had touched him," she said afterwards.

NOT POSITIVE ABOUT SUICIDE

Lieut. Utley Tells of the Sutton Tragedy.

He Thinks Sutton Shot Himself, but Is Not Positive --- A Lapse of Memory Is Pleaded by the Naval Officer Over an Interim of Two Years.

Annapolis, Md., August 5.—For five hours today, Lieutenant Harold Utley, of the marine corps, was subjected to an exacting examination and cross-examination in regard to his connection with the death of Lieutenant James N. Sutton, of Oregon, which is the subject of investigation before the naval board of inquiry at the Naval academy.

The hearings were resumed today after an adjournment the early part of last week, pending the arrival of Lieutenant Utley and Surgeon Frank C. Cook, who were aboard the United States cruiser North Carolina, which reached Provincetown Tuesday.

The new alignment in the proceedings, whereby five of Sutton's brother officers who have already testified, and Lieutenant Utley, appeared in court as defendants, accused by Mrs. Sutton, the dead boy's mother, and her daughter, Mrs. Parker, of causing Lieutenant Sutton's death, had no effect in curbing the testimony of Lieutenant Utley. Notified of his privileges as a defendant, by Major Leonard, the judge advocate, to refuse to answer any questions which he thought tend to incriminate him, Lieutenant Utley waived the privilege and answered all questions put to him.

Not Certain About Suicide.

His story, in substance, was corroborative of the testimony of the other officers who were present at the fight between Lieutenant Adams and Lieutenant Sutton in the early morning of October 13, 1907, when young Sutton was shot. While Utley said he was under the impression at the time of the shooting that Sutton, in the heat of the struggle with him and other officers who were attempting to disarm Sutton, directed the shot against himself, he was not nearly as positive about the suicide theory as the preceding witnesses.

In answer to Major Leonard's questions, the witness said he would consider a man to have committed suicide if he was attempting to shoot some one else and had shot himself by mistake. And later, under cross-examination by Lawyer Henry E. Davis, counsel for the Suttons, he admitted that he was reaching for Sutton's hand to disarm him when the latter freed his arm from beneath his chest, and the revolver flashed.

To Remove Suicide Stigma.

"Our object at this inquiry is to remove the stigma of suicide from Lieutenant Sutton's name, and not to point the finger of suspicion toward any one of these defendants," said Mr. Davis at the adjournment of court today, "and Lieutenant Utley's testimony must be considered of great importance in that light."

Utley was senior officer in the party that were with Sutton on the night in question. Mr. Davis frequently jogged the witness's memory from the testimony he gave at the inquest, but Lieutenant Utley pleaded a lapse of memory over the interim of two years. Some of the pointed questions directed at the young officer made him straighten himself in his chair and answer curtly.

The interest in the case in navy circles here grows more intense as the proceedings advance.

Lieutenant Utley was still under cross-examination at adjournment today, and the summing up on both sides, which is to follow, is expected to prolong the inquiry well into next week.

SEABOARD ANNOUNCES ANNUAL EXCURSION

$12 to Richmond, Norfolk and return, August 14th; good until August 31st; two trains daily with through sleepers and dining cars. 'Phones 100. Office 88 Peachtree.

INITIALS MUST GO ON LINCOLN PENNIES

New Dies to Be Prepared and Initials of Engraver Eliminated.

Washington, August 5.—Secretary of the Treasury MacVeagh announced today that he had decided to have the minting of the new Lincoln pennies stopped for the present and that new dies will be prepared as soon as possible, eliminating the initials of the designer, which now appear so prominently, and substituting the single initial "B." in an obscure part of the design.

The secretary said that none of the pennies issued so far would be called in, but that the minting would be stopped because a sufficient supply was on hand. The initials V. D. B. are those of the designer, V. D. Brenner, of New York, and the single initial, in an inconspicuous place, will be left in the new dies as recognition of Mr. Brenner's work.

The prominent position given the initials awakened widespread criticism.

Jeffries Goes to Europe.

New York, August 5.—James J. Jeffries, the pugilist, smiled a broad farewell to a crowd of well-wishers that gathered on the pier in Hoboken today, and sailed away on the steamship George Washington for a six months' sojourn in Europe. Jeffries and his wife will go direct to Carlsbad. The big Californian has been troubled recently with boils and hopes that the waters at Carlsbad will aid him.

Fall Models of Ladies' Suits

Are now being shown at our Retail Store. They are good suggestions for early buyers.

We will make your Suit to measure if we have not your size in stock. Suppose you drop in and talk Fall Suit with us.

Southern Suit and Skirt Company

Wholesale and Retail Manufacturers

Factory: 117 1-2 Whitehall
Retail Store: 119 Whitehall
ATLANTA, GA.

COTTON BAGGING NOT ON FREE LIST

No Favors Shown Planters of South.

Senate Was Willing to Take Duty From Bagging, but Republicans of the House Objected.

Washington, August 5.—The senate today endeavored to correct the drawback provision of the tariff bill in accordance with Senator McCumber's ideas and to add cotton bagging to the free list as urged by the southern senators, but the house turned down the proposition.

Presenting the drawback amendment to the senate, Mr. McCumber urged its adoption. He claimed that it was really through a mistake that the measure did not already contain his provision and Mr. Aldrich stated it could not be regarded in that light. He said it had not been considered by the conferees.

The North Dakota senator, however, having accepted Mr. McLaurin's amendment providing for free cotton bagging, it was made a part of the resolution. In that form it was adopted by the senate without division.

When the resolution reached the house Mr. Hanna, of North Dakota, asked unanimous consent for its immediate consideration.

Chairman Payne was quick to object, but Mr. Livingston, of Georgia, made a motion that the resolution be considered.

Mr. Payne made a point of order against the resolution, saying that it first should go to the committee on ways and means. Speaker Cannon sustained the point and the resolution was laid to rest, at least for the present session.

Short Items of Interest

The Fulton county grand jury meets today in special called session to consider over forty cases that are up for trial. The case of Donald Bain, who killed E. G. Williams in room 312 in the Prudential building last June, will be the case of most general interest to be considered. A special term of the superior court, criminal division, has been called for Monday, August 16, to try these forty-odd cases.

On the subject "Speaking With Tongues" the Rev. Harris Gillespie, B.D., will preach in Egleston Memorial Methodist Episcopal church, corner of Washington and Fulton streets, Sunday evening at 8 o'clock. Rev. Mr. Gillespie has made an extensive study of this religious phenomena. His discourse will be replete with illustrations and promises to be both interesting and instructive.

The aldermanic board held a short session yesterday afternoon, at which only one matter of interest was considered. This was the question of the council's award of the city printing to the American Printing Company. The Lester Book and Stationery Company underbid the American Printing Company by $28, but the contract was awarded to the latter company. Aldermen Beutell and Hancock opposed this action, but Chairman Huddleston voted to uphold the action of the council. Alderman Beutell then gave notice of a motion to reconsider.

In the absence of the pastor, Rev. J. S. French, the pulpit of the First Methodist church will be occupied Sunday by Rev. Nath Thompson, one of the most picturesque characters in the Georgia Methodist church. He will preach at both the morning and night services and a special musical program will be rendered.

"An Invitation and a Welcome" will be the tonight subject of Dr. W. A. Ward, the evangelist, who is assisting the pastor, Hugh S. Wallace, in a series of revival services at the new Marietta Street Baptist church, on Means street. Dr. Ward is one of the most widely-known evangelists in America, having made two trips around the world, and having preached in nearly every country under the sun. He first came to Atlanta to fill the pulpit of the First Christian church, on Pryor street.

"We are getting everything in shape for the 'Atlanta newsboys' watermelon cutting" to be given under the direction of our church," said Hugh Wallace, the pastor of the new Marietta Street Baptist church, which is giving the "newsies" an outing at the park next Tuesday night. Several prominent Atlantians will address the chaps on topics that will particularly appeal to them. Hon. Frank Rice will speak ten minutes on "From Newsboy to Capitalist;" Hon. Carl Vincent, member Georgia legislature from Baldwin county, on "From Newsboy to Lawmaker;" S. E. Davidson, publisher of The Georgian, ten minutes on "How a Newsboy Can Make a Good Journalist;" Hon. J. K. Orr, on "How a Newsboy Can Make a Good Business man;" J. D. Simmons, of The Journal, on "The Newsies."

R. A. Evans will leave Atlanta Saturday to spend two weeks at his old home in Sandersville, Ga.

K. OF C. MEETING COMES TO CLOSE

Delegates Leave for Visit to New Orleans.

Principal Entertainment of the Day Was an Excursion to Fort Morgan — Business Session Held at Night.

Mobile, Ala., August 5.—The twenty-seventh annual convention of the Knights of Columbus was brought to a close tonight. A large number of the delegation left for New Orleans for a visit and sight-seeing. The principal entertainment feature was given the visitors today in the shape of an excursion to Fort Morgan, the scene of the famous naval victory of Admiral Farragut, which was fought forty years ago, the anniversary of which is today.

Mucht important business was transacted at the night session, the chief subjects being a discussion of the $500,000 fund for endowing scholarship in the Catholic University of America at Washington and the amendment to laws of the order to meet requirements in foreign countries to which it is broadening. Reports upon the endowment fund were made by E. H. Doyle, of Detroit, chairman of the fund. It was announced that 70 per cent of the councils of the order had indorsed the fund.

An important change concerning the members of the national board of directors of the organization was one requiring their presence at all national conventions. An attempt was made by the officers and members of the directory present to clothe the latter with power to vote in convention.

Delegates J. L. Kern and W. J. Ergensinger, of Empire, Panama canal zone, reached here today and are organising a monster excursion to Colon to confer the third and fourth degrees, after which the party will visit Jamaica, Porto Rico and other islands. The excursion will leave New York on January 10.

JAP STRIKE IS OFF.

Honolulu, August 5.—The strike of more than 6,000 Japanese plantation laborers, which has been in progress for two months and has caused much loss to the planters in the islands, was declared off today by the Japanese of the islands.

The attitude of the planters in finally refusing to make any concessions, and in refusing all overtures to settlement, and the energetic action of the territorial authorities in prosecuting the leaders upon charges of conspiracy for alleged threats of violence and acts of intimidation, caused the collapse of the strike.

Arrange Your Vacation

So you can leave Atlanta Saturday, August 14, via the Louisville & Nashville R. R. On this date we will sell Round Trip Tickets to the points named at the lowest rates ever offered. These tickets will be good returning up to and including August 31.

Chicago - $15 Detroit - $18
Cincinnati $11 St. Louis - $14
Louisville $10.50

No line offers better service to these points than the Louisville & Nashville R. R. We run two through trains daily to Cincinnati and Louisville, a through sleeping car to Chicago via Louisville, also in connection with the W. & A. R. R. a solid through train to Chicago leaving Atlanta in the morning and a through sleeping car in the afternoon via Evansville and through sleeping cars to St. Louis leaving in the afternoon and evening.

L&N

Better take advantage of these remarkably low rates, make your sleeping car reservations and buy your tickets now. We will be glad to give you full information.

City Ticket Office, 4 Peachtree Street
Phones: Main 1088, Atlanta 178

FOOD SHORTAGE DUE TO STRIKE

Situation Is Very Serious Throughout Sweden.

Stock of Bread Exhausted in Stockholm and Meat Supply Is Scarce---Strikers Living on Fish — Even the Grave Diggers Have Struck.

Stockholm, August 5.—Stockholm today is suffering seriously from a shortage of food, which so far is the most notable result of the labor conflict that reached its acute stages the beginning of this week. The stock of bread already is almost exhausted, and meat is scarce and expensive. The restaurants have raised their prices, and the figures today are prohibitive except for persons possessed of ample means.

The strikers themselves are living practically on fish. Thousands of them are camping out, some in tents, but many without shelter, on the shores of Lake Malar and the islands of the archipelago, where they spend their time in angling. The authorities have taken charge of the milk supply of the city, and soldiers are distributing milk in limited quantities and supervising the sale from milk cars at the railroad stations. The deliveries of ice have ceased. This is especially trying, as the weather is unusually hot.

Paupers from the state poor houses have been enlisted to replace the striking grave diggers and undertakers, and, instead of hearses, stretchers are being used to carry corpses through the streets to the cemeteries.

Funerals Under Guard.

The funerals proceed under military escort. The employees of the gas works and the electric light plants have gone out on strike, and as a result military guards have been placed over the establishments.

The authorities contend that this protection is necessary, and assert that last night they frustrated an attempt to blow up the gas works with dynamite. A gunboat has been stationed opposite the gas works, and no boats are allowed to pass between it and the shore.

A battalion of grenadiers from Linkoping and a detachment of 250 men from the Vestergotland regiment have been ordered into Stockholm.

At Gothenburg work at all the slaughter houses has come to an end, and the general strike committee has called upon the railroad men and the printers to join the movement.

The ranks of the strikers are being augmented every hour, and, according to the leaders of the movement, their total now reaches 300,000, about one-twentieth of the population of the country.

Our Standard of Purity Is the Highest Standard Ever Maintained

We have imposed a precaution on the purity of our butter that no health authority would ever think of requesting.

The most that is ever required by health authorities is that butter must be made from certified or pasteurized cream. Certified means that the cow is healthy and that the milk is of a certain standard of wholesomeness at the dairy. It doesn't guarantee anything further. Pasteurizing the cream at the creamery kills any germs that may have dropped en route from the cow—and this is more than likely to happen. *But butter made from certified or pasteurized cream* BECOMES INFECTED—AS ORDINARILY PACKED.

Meadow Gold Butter

is churned from pasteurized cream. It is rich and wholesome and delicious. It is an example of how truly good butter can be. Our extra care is in packing MEADOW GOLD BUTTER in our special moisture proof, germ proof package that seals. It is patented. No one else may use it.

Better butter cannot be made. No other package is so secure.

Your grocer has Meadow Gold Butter or will get it.

THE CONTINENTAL CREAMERY CO.
W. F. Donovan, Distributor, 61 East Alabama Street
'Phone Number—Main 2956

CHARGE FARMER WHIPPED NEGRO

George T. Carter Held for Peonage.

Prominent Planter of Appling County Given Preliminary Hearing Before United States Commissioner at Macon.

Macon, Ga., August 5.—United States Deputy Marshal Frank Riley has arrived here, bringing with him from Appling county, Arthur Newkirk, a 14-year-old negro youth, whose body was literally covered with scars and fresh wounds said to have been inflicted by and at the instance of George T. Carter, a prominent planter.

At a preliminary hearing before a United States commissioner, Carter was bound over to the United States court for trial on a charge of peonage.

The officer declares that the testimony will be at the hearing, and indicated that the treatment accorded the youth was revolting in the extreme.

The negro was constantly whipped, according to statements of witnesses.

CURFEW LAW IN HOUSTON

Negroes Have Made Threats to Burn Up the City.

Houston, Texas, August 5.—Following a series of fires in the residence district of the city, some of which have been preceded by burglaries, coupled with anonymous threats of negroes to burn up the city, Houston citizens are aroused to the frenzy point.

A vigilance committee has been formed and a curfew law for negroes will be advocated. The Chronicle, editorially, advises the citizens to arm themselves with shotguns for "protection against midnight intruders with jimmy and torch."

Eleven houses were destroyed in one night this week by fire. The Citizens' Alliance has been appealed to, and if the negro firebugs are caught, they will be dealt with summarily.

FARMERS MAKE WAR ON COTTON EXCHANGE

Sensational Session Held at Galveston.

State President Neill Declares He Will Seek the Arrest of Every Cotton Speculator in Texas.

Galveston, Texas, August 5.—As a climax to a sensational debate during the session of the Farmers' Union of Texas, meeting in annual convention, during which cotton exchanges and speculators were scored in vigorous terms, President Neill announced that he would seek the arrest of every cotton speculator in Texas.

Further, Mr. Neill declared, next winter he would head an organized lobby in Washington, where his sole object would be to cause the enactment of legislation which would cause the suspension of operations by the New Orleans and New York cotton exchanges.

"I am," Mr. Neill announced, "going to offer a reward of $200 for the arrest and conviction of every person found gambling in cotton in the state of Texas."

The campaign against the cotton speculator, he declared, would be followed up, both by him and the members of the union.

To Fight Wheat Corner.

Little Rock, Ark., August 5.—If a resolution passed by the Arkansas State Farmers' union today becomes effective, there will be no further corners in wheat so far as the farmers of this state are concerned.

The resolution calls upon the farmers to plant sufficient wheat for their own use and condemns in strong terms the recent so-called Patten wheat corner.

A resolution was also passed demanding that ginners use cotton bagging and creating a commission house to be located in Little Rock to handle the produce of its members.

DRASTIC PROHI BILL IN ALABAMA HOUSE

Most Sweeping Measure Ever Introduced.

Provides Searching, Raiding and Confiscation of Property. All Corporations Must Agree Not to Violate the Law.

Montgomery, Ala., August 5.—What is generally regarded as the most drastic prohibition law ever brought to the attention of any legislature was today introduced in the house by Representative Fuller. The new instrument is all-sweeping; it provides for the searching, raiding and confiscation of property and makes contraband the storage of all liquors. All corporations must agree, by its terms, not to violate the law in any measure. The bill was referred to the temperance committee.

The bill provides:

That buildings shall not be let for the sale of intoxicants; that any right or lease is forfeited in case a tenant violates the laws; that liquor shall not be advertised in newspapers or on bill boards or by dodgers. The keeping of liquors in any place but a residence is prima facie evidence that they are kept for sale. Delivery to any public place is an evidence of sale.

It shall be a misdemeanor for any railroad or boat man to be intoxicated while on duty.

In case of injury by any drunken man to another, damages can be had of the man who sold the liquor. Heavy fine for any who sell from behind screens or other obstruction; right to raid and break open any place thought to contain violators of the laws.

Witnesses in Contempt.

Witnesses who refuse to testify are in contempt; judges shall charge and the grand juries must indict; servants may not be excused from testifying against principals; storage of liquors in public places a violation; prohibit soliciting for outside houses; prohibits shipping from one point to another; sheriff shall procure lists of United States licenses every month and have them published in heavy black type, with the name and location of the business.

All houses or places of business of any kind where liquors are held, sold, distributed, divided, stored, kept or where any violation of the liquor laws is allowed or any evasion of it, are declared a nuisance, and may be abated by bill out of the chancery court.

Prohibited liquors are to be contraband where stored in violation of the law and may be destroyed; search may be made by warrant; presence of government license prima facie evidence of guilt; druggists are protected if they are bona fide; liquor shall not be received by anyone for storage; nor shall be received for shipment or storage; no one shall drink intoxicating liquors on trains.

Charter Stipulation.

No charter will be given to any firm or corporation except with the stipulation that it shall in nowise violate the prohibition laws and such charter is forfeited if there is violation.

Solicitor may begin prosecution; no person shall act as a friend in procuring a sale; C. O. D. shipments are prohibited.

Fines are graded from $50 to $200 and imprisonment may run to six months in each case.

Baby Seized by Bear

Cheboygan, Mich., August 5.—Reports reached the city today that a large black bear had carried away a baby eighteen months old, while the mother was picking huckleberries on the McIntosh plains about ten miles out of town. A posse of ten men has set out in search of the child and bear.

GOLDEN-HAIRED GIRL DESERTED BY MOTHER

Child Is Found in Bed Beside a Negro Woman by the Anniston Police.

Anniston, Ala., August 5.—Her father, an ex-bartender, having recently committed suicide in New Orleans, deserted by her inhuman mother and elder sister, pretty, golden-haired little Marie Sowell was found sleeping in bed beside a negro woman early this morning and has been taken in charge by police and placed in temporary care of the proprietor of the New Wilmer hotel. Her mother left for the confederate reunion at Memphis and has not been heard from since. After the elder sister left the state, the child took refuge in a home of negroes near by.

SEABOARD OFFERS VERY LOW RATES AUGUST 14th

Washington and return, $15. Richmond, Norfolk and return, $12. Make sleeper reservations now. 'Phones 100. 88 Peachtree street.

THREE PRISONERS ESCAPE FROM JAIL

Two Others Refused to Leave.

Two White Men and a Negro Saw Steel Bars of the Taylor County Jail—One Was Held on Murder Charge.

Ruth, Ga., August 5.—(Special.)—Ben Garrett, George Bailey and Tom Zaymore, a negro, escaped from the Taylor county jail about noon today by sawing the steel bars. Charles Smith and A. J. Peacock, also in the cell, refused to accept the chance for liberty.

Garrett is about 30 years of age, and was held for the killing of Frank Wilcher in December 19, 1903. He was not captured until April 20, of this year, at Antlers, Okla. George Bailey, the other white man to get away, is charged with assault with intent to murder.

A. J. Peacock, one of the men who refused to leave the jail, on Tuesday killed M. C. McDaniel; Charles Smith, the other, made an assault on Charles Wiggins about a month ago.

Ben Garrett is regarded as one of the most desperate characters in the state.

A RELIEF FROM CATARRH.

Eclipse Catarrh Cure Has a Long Record of Many Cures of This Stubborn Disease.

More than half the people of this country suffer with Catarrh, and because it does not wholly incapacitate them they do not give it any attention. This is a serious mistake, as in most cases it becomes chronic and difficult to control, and finally undermines the constitution.

If you have the slightest bit of Catarrh you should immediately treat it with Eclipse Catarrh Cure. This remedy will give immediate relief and often cures when every other remedy fails.

Read this voluntary testimonial:

Eclipse Med. & Mfg. Co.,
Atlanta, Ga.

Dear Sirs:—
I have used a package of your Eclipse Catarrh Cure and it gives me pleasure to add my testimonial to your already large list, for the remedy did me more good than anything I have ever tried.

It is certainly the best thing for Ca[illegible] and I shall take pleasure in recommending it to all my friends who suffer from this disease.

Very truly yours,
MRS. A[illegible]
Samantha, Ala.

For twenty-five cents in stamps we will send you a sample of Eclipse Catarrh Cure—enough for you to judge of its curative properties. If you use it you will become convinced that it is the medicine you need. Regular package by mail $1.00.
ECLIPSE MEDICINE & MANUFACTURING CO., Atlanta, Ga.

TAFT WILL MAKE VISIT TO MACON FAIR

Information Is Received From the President by Charles B. Lewis.

Brown House, Macon, Ga., August 5.—(Special.)—Information reaching President Charles B. Lewis, of the Macon Fair Association, last night from Washington informed him that President Taft is to be in Macon on November 4.

Those who have worked for his coming in Washington, Congressman Dudley M. Hughes, a fair director, and Congressman Charles L. Bartlett, believe that nothing will change the plans of the president, for he rather found himself pleased that he was going to the fair. The next thing will be the securing of an address from the nation's chief executive. That he will speak to the immense crowds of people there is little doubt, and if all plans are made to that end this will be a center of throngs of people when the president comes.

Eighth District Masons to Meet

Athens, Ga., August 5.—(Special.)—The annual session of the Eighth District Masonic convention will be opened in this city next Wednesday. Indications point to a large and enthusiastic attendance on the part of the Masons in this section of the state.

TWO LITTLE GIRLS TOSSED FROM PONY

Miss Annie Bates and Miss Annie Lane Newell Are Hurt.

Miss Annie Bates, the 12-year-old daughter of Mrs. Elizabeth W. Bates, who lives in the Palmer apartment on Peachtree Place and little Miss Annie-Lane Newell, aged 3½ years, the daughter of Mr. and Mrs. Alfred C. Newell, of West Peachtree street, had a bad fall from a polo pony on Peachtree Place yesterday morning. Miss Bates was knocked unconscious and Miss Newell was severely contused but not seriously hurt.

Dr. W. S. Goldsmith was called to attend Miss Bates, as was Dr. R. B. Ridley, Jr., the aurist, to attend an injury to her ear, received with the fall. Dr. Chas. E. Boynton was called to attend Miss Newell. At night both were reported as resting easy.

These children, both riding the same pony, little Miss Newell being in front, were going down Peachtree Place, when it is stated the pony quickened its pace—homeward bound—and in an effort to hold little Miss Newell more securely, the lines were dropped and both fell to the ground.

MACON CHARTER BILL OPPOSED BY COUNCIL

Resolution Passed Asks Representatives to Fight Against Its Passage.

Brown House, Macon, Ga., August 5.—(Special.)—A rather interesting session of the city council was held this morning for the purpose of making plans to oppose the bill introduced in the legislature to amend the city charter of Macon. One principal feature strongly opposed in the council meeting was the limiting of the fining powers of the recorder of the city to $100. Heretofore the limit has been placed at $500 and a number of near beer violators have suffered the extreme penalties during the year.

Dr. T. D. Ellis, pastor of Mulberry Street Methodist church, was a speaker at the morning special session and said the main purpose of the plan to reduce the fining powers of the recorder was to make it possible for the seller of intoxicants to get around the law and police regulations.

A resolution introduced by Alderman Chappell and adopted called upon Bibb's three representatives to oppose the passage. A number of the members of council went up this afternoon, and along with them went a number of citizens interested in the measure. On the part of the city administration the fight will be waged hard in order to keep the bill from passing.

The Czar Leaves Cowes.

Cowes, August 5.—Emperor Nicholas concluded his visit to King Edward this afternoon and on board the imperial yacht Standart he left here for Kiel, escorted by Russian and British cruisers.

AGED WOMAN KILLED BY FREIGHT TRAIN

Mrs. Mattie Grant Was Crossing Tracks.

The Accident Took Place at Payne's Crossing in Macon. Coroner's Jury Holds Engineer Was Not to Blame.

Macon, Ga., August 5.—(Special.)—Mrs. Mattie J. Grant was knocked from the main line of the Central railway at the crossing opposite Payne's Cotton Mills this afternoon at 3:50 o'clock and instantly killed by incoming freight train No. 38 from Atlanta.

Mrs. Grant had gone to visit a friend, Mrs. Causey, at Crump's park, and was in the act of returning over the tracks at the Payne crossing when Engineer Lew Jackson found that his train was not more than thirty yards from the point of danger. Mrs. Grant was accompanied by a friend, Mrs. Fred Brown. As Mrs. Grant entered the tracks ahead of the train, Mrs. Brown realized the danger and turned back, making a desperate effort to pull Mrs. Grant with her. Mrs. Grant had nearly gotten out of danger, but the terrible impact brought death in a moment.

The deceased was more than 60 years of age and resided on Second and Boundary streets. An inquest was held at the mortuary chapel of Jesse B. Hart this evening. Engineer Jackson was found to have done all in his power to avoid the accident.

INVISIBLE TORIC BIFOCALS.

Giving perfect vision, both for reading and walking, in one solid glass.

Doing away with two pairs of glasses.

We have furnished thousands of them, but you can't tell they are bifocals at all; no seams, no dividing lines.

A visit to our store will convince you we are leaders in this line.

WALTER BALLARD OPTICAL CO.,
75 Peachtree St., Atlanta, Ga.
wed. thur. fri-tf

JEALOUS OF HIS NIECE, BELL MURDERED HER

Although Married, Slayer Admits He Was Infatuated With the Girl.

Chicago, August 5.—Herman Bell, 30 years old, shot and killed Sarah Bell, his 20-year-old niece, last night and later confessed to the police that, notwithstanding the fact he is married and the father of a family, he had secretly loved the girl he killed for the past six years.

Bell became enraged when he saw the girl and her sister talking with several young men near her home. A quarrel followed and Bell drew a revolver and fired five shots. Three bullets took effect, causing wounds from which Miss Bell died soon after being taken to the county hospital.

Bell attempted to escape after the shooting, but was arrested.

Miss Bell was employed as a seamstress. The slayer admitted that because of his affection for her he followed her to this country from Russia.

Something Interesting For the Young Chaps of Atlanta to Read

Youths' Suits---

In the first place this lot is marked at

Half-Price

In the second place Muse's makes a special effort on Youths' Suits. No youth likes to wear Boys' Clothing--nor Men's. He's beginning to "find himself" and fills a niche in fashiondom that is separate and apart.

Muse Youth Suits are selected for just such young growing fellows who are on the borderline between boyhood and manhood.

In this special lot:

$12.50 Suits are	$ 6.25	$22.50 Suits are	$11.25
$15.00 Suits are	$ 7.50	$25.00 Suits are	$12.50
$18.50 Suits are	$ 9.25	$27.50 Suits are	$13.75
$20.00 Suits are	$10.00	$30.00 Suits are	$15.00

Novelty weaves in greens, tans and browns.

MUSE'S 3-5-7 Whitehall

LAZY LIVER

"I find Cascarets so good that I would not be without them. I was troubled a great deal with torpid liver and headache. Now since taking Cascarets Candy Cathartic I feel very much better. I shall certainly recommend them to my friends as the best medicine I have ever seen."

Anna Bazinet,
Osborn Mill No. 2, Fall River, Mass.

Pleasant. Palatable. Potent. Taste Good. Do Good. Never Sicken, Weaken or Gripe. 10c, 25c, 50c. Never sold in bulk. The genuine tablet stamped C C C. Guaranteed to cure or your money back. 959

BABY'S VOICE

Is the joy of the household, for without it no happiness can be complete. Angels smile at and commend the thoughts and aspirations of the mother bending over the cradle. The ordeal through which the expectant mother must pass is such that she looks forward with dread to the hour when she shall feel the thrill of motherhood. Every woman should know that the danger and pain of child-birth can be avoided by the use of **Mother's Friend**, which renders pliable all the parts, assisting nature in its work. By its aid thousands of women have passed this crisis in safety. $1.00 per bottle of druggists. Valuable book of information to women sent free

MOTHER'S FRIEND

THE BRADFIELD REGULATOR CO.
Atlanta, Ga.

SPORTS

First Game Copped by Barons

Edited By Dick Jemison

JOHNS' WILDNESS LOSES OPENER

Too Liberal With Bases on Balls--Score 2 to 1.

Raub's Timely Pinch Hit Drove in Two Runs — Jordan's Hit Sent Home Our Only Run. Both of the Pitchers Worked Well.

Birmingham, Ala., August 5.—(Special.)—Birmingham won from Atlanta this afternoon, when, in the eighth, Raub's luscious bingle to right center sent Yancey and Raftis over the plate with enough runs to lop all around the single tally scored by the Crackers in the fourth. It was the third game which Raub has broken up in the last six days, and his timely smash today cinched his claim to the title of pinch hitter of the league.

Johns twirled a magnificent game, save for a wildness which beat him. But twenty-two barons had faced him when the seventh went into history. There were but twenty-two barons at bat for the entire game.

But Johns was wild enough to lose, and Manuel's effective twirling held the visitors checked.

Save for the fourth, when Atlanta bunched hits, Manuel did marvellous work. His control was his crowning feature.

Yancey's throw in the first, retiring Winters at the plate, the effective fining of McMurray and Raub (there were no stolen bases) and sensational fielding by Walker and Newton, served to make the game thrilling and a record-smasher.

Atlanta scored in the fourth. McMurray opened with a single and was sacrificed. He went to third on an out, and Jordan's hit put him across. In the eighth, Yancey and Raftis, first up, were walked. Gygli sacrificed both, and Raub's hit did the rest. The score:

BIRMINGHAM—	ab.	r.	h.	po.	a.	e.
Henline, lf	2	0	0	0	0	0
Ellam, ss	2	0	0	5	3	0
Molesworth, cf	3	0	2	1	0	0
McGilvray, 1b	3	0	1	10	2	0
Yancey, rf	2	1	0	3	1	0
Raftis, 3b	2	1	0	0	2	0
Gygli, 2b	2	0	0	2	4	0
Raub, c	3	0	1	5	1	0
Manuel, p	3	0	1	1	3	0
Totals	22	2	5	27	16	0

ATLANTA—	ab.	r.	h.	po.	a.	e.
Winters, rf	3	0	1	1	0	0
McMurray, c	3	1	2	5	4	0
Smith, 1b	3	0	1	8	0	0
Bayless, cf	3	0	0	1	0	0
Jordan, 2b	3	0	1	3	4	0
Barr, lf	3	0	0	0	1	0
Walker, 3b	3	0	0	2	0	0
Newton, ss	3	0	1	4	4	0
Johns, p	3	0	0	0	1	0
Totals	27	1	6	24	14	0

Score by innings: R.
Birmingham . . . . . 000 000 02x—2
Atlanta . . . . . 000 100 000—1

Summary: Sacrifice hits—Gygli, McMurray, Smith. Double play—Walker (unassisted); Ellam to McGilvray. Struck out—Manuel 5; Johns 4. Bases on balls—Off Johns 4. Hit by pitcher—By Manuel, 1 (Winters.) Time—1:30. Umpire—Carpenter.

Climbers 4, Champs 2.

Montgomery, Ala., August 5.—Montgomery beat Nashville in a sensational game today by a score of 4 to 2. Perdue was knocked out of the box in the fourth inning. Rockenfield was put out of the game for disputing a decision. The batting of Osteen and Kerwin was the feature for Montgomery. Lively was steady, striking out five men and not giving a base on balls. Score:

NASHVILLE—	ab.	r.	h.	po.	a.	e.
Bay, lf	4	0	0	3	1	0
Wiseman, rf	4	0	1	1	0	0
East, 2b	4	1	1	2	6	0
Robertson, 1b	4	0	2	7	0	0
Siegel, cf	3	0	1	1	0	0
Tonneman, c	3	1	1	4	2	0
Butler, ss	3	0	0	2	2	0
Noyes, 3b	3	0	1	2	0	1
Perdue, p	1	0	0	1	0	0
Kellum, p	1	0	0	1	0	0
xDuggan	1	0	0	0	0	0
Totals	31	2	6	24	11	1

xBatted for Perdue in fifth.

MONTGOMERY—	at.	r.	h.	po.	a.	e.
Daley, lf	4	1	1	0	0	0
Kerwin, rf	4	0	2	2	0	0
Whiteman, 3b & cf	3	1	1	3	0	0
Osteen, 2b & 3b	4	1	2	2	3	0
Rockenfield, 2b	3	0	0	2	3	0
Bliss, 1b	3	1	0	13	1	0
Pepe, ss	2	0	1	1	2	0
Shannon, c	3	0	2	4	2	0
Lively, p	3	0	0	0	4	0
Juul, cf	0	0	0	0	0	0
Totals	29	4	9	27	14	0

Score by innings: R.
Nashville . . . . . 110 000 000—2
Montgomery . . . . . 001 300 00x—4

Summary: Innings pitched, by Perdue 4, Kellum 4; stolen bases, East, Tonneman, Daley, Bliss; bases on balls, off Perdue 1, Kellum 3; balk, Perdue; wild pitch, Perdue; two-base hits, East; double play, Butler to East to Robertson; hit by pitcher, Lively (Tonneman); three-base hits, Shannon, Robertson; left on bases, Montgomery 4, Nashville 3; struck out, by Lively 5, Perdue 2. Time, 2 hours. Umpire, O'Brien.

Gulls 6, Travelers 0.

Mobile, Ala., August 5.—Suggs pitched Mobile to victory this afternoon against Little Rock, yielding but three scattered hits without a run, the visitors failing to get a man to second during the game. Mobile bunched hits in the beginning and the end of the game and won handily.

Score:

MOBILE—	ab.	r.	h.	po.	a.	e.
Watson, 2b	4	1	2	2	1	0
McCoy, rf	4	1	0	2	0	1
Wheat, lf	4	2	1	4	0	0
Thornton, cf	4	0	1	1	0	0
Sentell, ss	4	1	1	7	1	0
Rhoton, 2b	4	1	1	2	2	0
Sabrie, 1b	3	0	0	7	1	0
Ludwig, c	3	0	1	1	4	0
Suggs, p	3	0	1	1	2	0
Totals	33	6	8	27	11	1

LITTLE ROCK—	ab.	r.	h.	po.	a.	e.
Persons, lf	3	0	1	2	1	0
Collins, ss	4	0	0	2	4	1
Flood, 2b	3	0	0	5	2	0
Santa, cf	3	0	0	0	0	0
Perry, 3b	3	0	0	2	3	1
Casey, c	3	0	1	4	1	2
Hoey, rf	3	0	1	2	1	0
Carey, 1b	3	0	0	7	2	0
Higgins, p	3	0	0	0	1	0
Totals	28	0	3	24	14	4

Score by innings: R.
Mobile . . . . . 110 000 04x—6
Little Rock . . . . . 000 000 000—0

Summary: Stolen bases, Watson, Rhoton; sacrifice hit, Sabrie; two-base hit, Watson; bases on balls, off Suggs 2; struck out, by Higgins 2, by Suggs 1; double play, Hoey to Carey; left on bases, Little Rock 3, Mobile 4; first on errors, Little Rock 1, Mobile 3. Time, 1:30. Umpires, Fitzsimmons and Rudderham.

STANDING OF THE CLUBS.

SOUTHERN LEAGUE.

CLUBS—	Played.	Won.	Lost.	P.C.
Atlanta	94	58	36	.617
Nashville	94	57	37	.606
New Orleans	97	52	45	.536
Montgomery	98	52	46	.531
Mobile	98	52	46	.531
Little Rock	97	42	55	.433
Birmingham	97	40	57	.412
Memphis	99	34	65	.343

SOUTH ATLANTIC LEAGUE.

CLUBS—	Played.	Won.	Lost.	P.C.
Augusta	22	15	7	.682
Chattanooga	29	19	10	.655
Savannah	26	15	11	.577
Columbus	27	13	14	.481
Macon	24	11	13	.458
Columbia	25	11	14	.440
Jacksonville	24	9	15	.376
Knoxville	23	7	16	.304

AMERICAN LEAGUE.

CLUBS—	Played.	Won.	Lost.	P.C.
Detroit	98	61	37	.622
Philadelphia	98	59	39	.602
Boston	101	57	44	.564
Cleveland	99	52	47	.525
Chicago	97	48	49	.495
New York	96	44	52	.458
St. Louis	94	42	52	.447
Washington	98	27	61	.276

NATIONAL LEAGUE.

CLUBS—	Played.	Won.	Lost.	P.C.
Pittsburg	92	65	27	.707
Chicago	93	63	30	.677
New York	88	52	36	.591
Cincinnati	93	47	46	.505
Philadelphia	93	41	52	.441
St. Louis	90	39	51	.433
Brooklyn	93	35	58	.376
Boston	94	26	68	.277

WHERE THEY PLAY TODAY

SOUTHERN LEAGUE.

Atlanta in Birmingham.
Nashville in Montgomery.
Little Rock in Mobile.
Memphis in New Orleans.

SOUTH ATLANTIC LEAGUE.

Columbia in Knoxville.
Augusta in Columbus.
Jacksonville in Chattanooga.
Macon in Savannah.

AMERICAN LEAGUE.

Chicago in Boston.
Cleveland in New York.
Detroit in Philadelphia.
St. Louis in Washington.

NATIONAL LEAGUE.

New York in Cincinnati.
Philadelphia in St. Louis.
Brooklyn in Pittsburg.
Boston in Chicago.

Pelicans 2, Turtles 0.

New Orleans, La., August 5.—Charles Paige allowed Memphis only one scratch hit today, New Orleans winning 2 to 0. Fritz was in good form and the first run scored by the locals was due to Wheeler's error when Huelsman had reached third in the fifth inning on a base on balls, followed by a safe hit of Demont. Lindsay's grounder went through third and Huelsman scored. Weimer's two-base hit scored Dexter in the next inning, both the locals' hits being timely. Score:

MEMPHIS—	ab.	r.	h.	po.	a.	e.
Coulson, lf	3	0	0	1	0	0
Cranston, 2b	2	0	0	2	1	0
Babb, ss	2	0	1	1	3	1
Daubert, 1b	3	0	0	12	0	0
Shields, rf	4	0	0	2	0	0
O'Leary, c	4	0	0	3	3	1
Wagner, cf	3	0	0	0	0	0
Wheeler, 3b	2	0	0	2	2	1
Fritz, p	3	0	0	1	5	0
Totals	27	0	1	24	14	3

NEW ORLEANS—	ab.	r.	h.	po.	a.	e.
Dexter, 1b	2	1	0	10	2	1
Weimer, rf	4	0	1	1	0	0
Rohe, 3b	3	0	0	2	1	0
Hill, cf	3	0	0	2	0	0
Huelsman, lf	2	1	0	4	1	0
Demont, 2b	3	0	1	3	4	0
Lindsay, ss	3	0	0	2	4	0
Schriver, c	3	0	0	2	3	1
Paige, p	3	0	0	1	2	0
Totals	26	2	2	27	17	2

Score by innings: R.
Memphis . . . . . 000 000 000—0
New Orleans . . . . . 000 011 00x—2

Summary—Stolen bases, Daubert, Dexter 2; sacrifice hits, Cranston, Rohe; double plays, Huelsman to Schriver to Rohe; struck out, by Paige 3, by Fritz 5; bases on balls, off Paige 3, off Fritz 3; hit by pitched ball, by Paige (Coulson). Time of game, 1:40. Umpires, Pfenninger and Moran.

AMERICAN LEAGUE.

Athletics 3, White Sox 0; White Sox 1, Athletics 0

Score—First Game:	R.	H.	E.
Philadelphia .....100 110 00x—3	8	0	
Chicago .....000 000 000—0	5	3	

Batteries—Morgan and Livingstone; Smith, Suter and Sullivan. Time, 1:50.

Score—Second Game:	R.	H.	E.
Philadelphia .....000 000 000—0	2	1	
Chicago .....000 100 00x—1	9	1	

Batteries—Bender and Livingstone; Scott and Owens. Time, 1:50. Umpire, O'Loughlin.

Naps 9, Senators 4; Senators 2, Naps 0

Score—First Game:	R.	H.	E.
Washington ...001 000 300—4	9	2	
Cleveland .....112 030 200—9	13	2	

Batteries—Witherup, Ohl and Gray; Street, Young and Bemis. Time, 1:40.

Score—Second Game:	R.	H.	E.
Washington ...000 002 00x—2	8	0	
Cleveland .....000 000 000—0	6	4	

Batteries—Smith and Street; Falkenberg, Liebhardt and Bemis. Time, 1:25. Umpires, Kerin and Evans.

Yanks 5, Browns 0; Browns 4, Yanks 0

Score—First Game:	R.	H.	E.
St. Louis .....000 000 000—0	2	1	
New York .....001 040 00x—5	12	1	

Batteries: Pelty, Waddell and Stephens; Warhop and Kleinow. Time, 1:28. Umpires, Perrine and Sheridan.

Score—Second Game:	R.	H.	E.
St. Louis .....001 000 030—4	4	2	
New York .....000 000 000—0	3	5	

Batteries: Graham and Criger; Wilson, Hughes and Kleinow. Time 1:40. Umpires, Perrine and Sheridan.

Elberton 1, Southern Road 0.

Elberton, Ga., August 5.—(Special.)—In the prettiest game of ball ever seen on the local diamond, Elberton won from the Southern Railway today. The feature of the game was the pitching of Parks Heard of Elberton. The score was 1 to 0.

Yankees Get Two New Ones

New York, August 5.—Announcement has been made that the New York American League club has purchased Johnson, third baseman of the Portland team, of the Pacific Coast league, and Roach, third baseman, of the Lancaster team, of the Tri-State league team. Roach will join the New York club in September, but Johnson will not be required to report until next spring.

ALABAMA STAKES WON BY MASKETTE

Easy Victory for the 3 to 10 Favorite.

Track Was Heavy, but It Had No Effect on Maskette—She Took the Lead at the Start and Held It.

Saratoga, N. Y., August 5.—Maskette, at the odds of 3 to 10, easily won the Alabama stakes, 1 1-8 miles, here today. The track, which was heavy, had no effect on her. She took the lead of two lengths going around the first turn, and increased this advantage to four lengths on the upper turn. Here Miss Kearney began to move up, but never threatened the winner.

FIRST RACE—Selling, 5 1-2 furlongs: Palochiqueto, 94 (Glass), 4 to 1, 8 to 5, 4 to 5, won; Lucetta, 94 (Ural), 6 to 1, 2 to 1, even, second; Flofield, 99 (Bergen), 60 to 1, 20 to 1, 10 to 1, third. Time, 1:08 3-5. Placide, Indian Maid, Gimp, Madeline L. and Mayflorence ran.

SECOND RACE—Steeplechase handicap, about 2 miles: Ballacalla, 147 (Davidson), 7 to 2, 9 to 10, out, won; Steve Lane, 150 (Simpson), 5 to 1, even, out, second; Selectus, 133 (Allen), 15 to 1, 5 to 2, 3 to 5, third. Time, 4:32. Rampart ran. Thistledale fell.

THIRD RACE—Selling, one mile: Thomas Calhoun, 101 (Davenport), 6 to 5, 1 to 4, out, won; Tony Faust, 108 (Taplin), 11 to 10, 1 to 4, out, second; Judge Ermontrout, 106 (Rowan), 60 to 1, 10 to 1, 2 to 1, third. Time, 1:42 2-5. Hurlock and C. W. Burt ran.

FOURTH RACE—The Alabama, of $5,000, one and one-eighth miles: Maskette, 124 (Scoville), 3 to 10, 1 to 6, out, won; Miss Kearney, 116 (Powers), 8 to 1, even, 7 to 5, second; Petticoat, 116 (Dugan), 15 to 1, 2 to 1, 7 to 10, third. Time, 1:59 2-5. Lady Bedford, Gliding Bells and Sun Dance also ran. Miss Kearney and Lady Bedford coupled in straight and place betting only. Petticoat and Sun Dance added starters.

FIFTH RACE—Handicap, 6 furlongs, $500 added: Tim Pippin, 115 (Grand), 4 to 5, 2 to 5, out, won; Stolypin, 90 (Glass), 12 to 1, 3 to 1, even, second; Twilight Queen, 100 (Russell), 10 to 1, 2 to 1, 4 to 5, third. Time, 1:16 2-5. Pocomoke, Jolly also ran.

SIXTH RACE—Selling, 1 mile, $400 added: Dark Night, 108 (Davenport), 3 to 1, even, 1 to 2, won; Ruble, 97 (Leach), 7 to 1, 5 to 2, 7 to 5, second; Imitator, 103 (Grand), 8 to 1, 2 to 1, even, third. Time, 1:44. Miss Catesby, Deburgo, Fountain Blue, Tally, Mugwump, Yorkville Beau, Sanguine also ran.

SEVENTH RACE — Two-year-olds, 5½ furlongs, $400 added: Herkimer, 110 (Taplin), 11 to 20, 1 to 4, out, won; Baron Dieska, 110 (Haynes), 11 to 20, 1 to 4, out, second; Diction, 110 (Leach), 30 to 1, 10 to 1, 3 to 1, third. Time, 1:11. Mazirin, Ten Paces, Lord Baltimore, Capt. a Swanson, Eddie Dugan, Candle Berry, Marigot, German Silver also ran. Herkimer and Baron Dieska coupled.

Saratoga Entries for Today.

First Race—Six furlongs: Berrymaid, 120; Rose Queen, 117; Jeanne d'Arc, 102; May Amelia, Tasley 99; Crystal Maid, Trouver, 92.

Second Race—Selling, one mile: Michael Beck, Joe Rose, Quantico, Ruxton, 101; Nigger Baby, Right Guard, 100; Lilypad, Sententious, 96; Descomnets, 94; Spellbound, 93.

Third Race—Selling, five and a half furlongs: Indot, Jack Frost, Jack Dennerlen, Judge Lassing, Fulka, Lord Clinton, Judge Lassing, Frosty, Loco, Zephyr, Matchfield, Agnier, Ostend, Top Notch, 107; Kenneth B., Lovewatches, 104; Rowland Otis, Moltke, Dixie Dixon, 102.

Fourth Race—Handicap, one mile: Arcite, 120; Sir John Johnson, 1:81 Turncoat, 104; Pins and Needles, 100; Zienap, 99; King Sol, 90.

Fifth Race—One and three-sixteenth miles: Rio Grande, Belleview 107; Lord Stanhope, 105; Right Guard, King of Bashan, 103; Miss Catesby, Mellowmint, 101; Console, 98; Okenite, 95; Nethermost, 88.

Sixth Race—Two-year-old maidens, six furlongs: St. Regis, Captain Swanson, Momus, Ben Loyal, Judge Lassing, 110; Top Notch, 107.

SOUTH ATLANTIC LEAGUE.

Lookouts 4, Scouts 1.

Chattanooga, Tenn., August 5.—Chattanooga took the first game of the series with Jacksonville by the score of 4 to 1. The play was loose all the way. In the first two innings Chattanooga secured six hits and a base on balls, but failed to score. Reidy's home run in the seventh broke the tie.

Score:	R.	H.	E.
Chattanooga .....001 000 21x—4	10	1	
Jacksonville .....100 000 000—1	4	1	

Batteries: Gaskill and Meek; Weaver and Taaffee and Roth. Time, 1:35. Umpire Westervelt.

Tourists 2, Electrics 0.

Columbus, Ga., August 5.—In a fast game Augusta defeated Columbus today by the score of 2 to 0. The visitors outplayed the locals, who were unable to find Griffin for but two hits.

Augusta scored in the sixth and again in the eighth.

Score:	R.	H.	E.
Augusta .....000 001 010—2	5	0	
Columbus .....000 000 00—0	2	2	

Batteries: Griffin and Carson; Helm and Hardy. Umpires, Collins and Thompson. Time, 1:25.

Peaches 1, Indians 0.

Savannah, Ga., August 5.—Although he gave up but one hit, Pitcher Schults lost his own game today when he tried to retire the runner at second and threw into center field. Howard returned the throw, and the ball went into the bleachers.

Score:	R.	H.	E.
Macon .....001 000 000—1	1	2	
Savannah .....000 000 000—0	4	5	

Batteries: Weems and LaFitte; Schults and Lauzon. Time, 1:15. Umpire, Gifford.

Knoxville 3, Columbia 1.

Knoxville, Tenn., August 5.—Hartley had the Columbia batsmen completely at his mercy today, not a visitor reaching second base until the ninth inning, when three bunched singles put a runner over. The batting rally fell short and Lewis, a Knoxville discard, made the third out on an easy fly to first when a hit would have tied the game.

The locals threw away several opportunities to swell the score by reckless base running. Double-header tomorrow.

Score:	R.	H.	E.
Knoxville .....201 000 00x—3	10	0	
Columbia .....000 000 001—1	6	2	

Batteries: Hartley and Reisinger; Miller and Kalkhoff. Time, 1:25. Umpire, VanSyckle.

Comer Wins.

Comer, Ga., August 5.—(Special.)—Comer defeated the Danielsville nine by the score of 10 to 4. The features of the game were the home runs of Woods and Cooper, of the Comer nine, and Murray, of Danielsville. Batteries—White, McCannon, Danielsville; Boggs, Murray and Griffith.

SOUR SMELLING

Panamas, straw, soft, stiff felt hats cleaned, dyed, reshaped. Bussey, 28½ Whitehall.

"Correct Clothes for Men"

OUR ANNUAL AUGUST CLEARANCE SALE

of Men's and Young Men's Two and Three-Piece Summer Suits, Made by Alfred Benjamin & Co.,

New York, is the latest sensation in Clothing Circles. Why, because we are giving the best values in Atlanta for the money. Notice our prices and then come in and examine the quality of the clothes, the workmanship and the fit. All **$25, $27.50, $30, $32.50 and $35 Suits** to be closed out at

$15.00 a Suit

We are anticipating a big business during the month of August, and then our magnificent Fall Stock will begin to arrive soon and we will need the room. We don't carry stock over from one season to another, hence this phenomenal cut in prices.

CHRIS. H. ESSIG ISAAC LIPSTINE

Essig Bros

"Correct Clothes for Men"

26 WHITEHALL ST., ATLANTA, GA.

This is Positively a Cash Sale

JUST SOME NOTES.

We lost!

But the Champs lost also.

The standing remains the same.

That is a great fight that the Pelicans, the Gulls and the Climbers are pulling off for third place honors. But five points separate the three teams. Just one-half a game.

That was a peach of a pitcher's battle between Paige and Fritz at New Orleans yesterday. The former yielded one bingle and the latter two. Paige won, score 2 to 0. The Pelicans' bingles were timely.

It does not look like the runaway race in the National League it did a few weeks ago. Those fast flying Cubs have been slowly but surely overhauling the Pirates, until now but 30 points separate the two teams.

Brooklyn appears to be the rock in the center of the auto race course of the Pirates. The Dodgers have trimmed the Pirates in two successive games.

Count Castro's Insurgents refuse to be ousted from the lead in the South Atlantic league. Chattanooga is pushing them closely, but every time the latter wins the Tourists cop a game also. Nothing diddling for the Lookouts.

We were unable to wreak our vengeance upon one "Hub Squash" Perdue in the recent Nashville series, but it was delayed a day anyway for the Climbers lit onto his curves yesterday and drove him off of the mound. Hats off to the Climbers.

They beat us yesterday, those "durn Dubs," but wait—Tom Fisher works for the Crackers today. Exit Barons. Then Bill Bartley gets into the game Saturday. "Oh, you Bill."

"Cy" Young may not be worth the 5 cents that President Navin, of the Detroit Tigers said he was worth, but just the same the games are appearing upon the winning side of "Cy's" pitching average. He got another yesterday.

NATIONAL LEAGUE.

Cubs Win Two.

Score—First Game:	R.	H.	E.
Chicago .....100 100 00x—3	5	0	
Boston .....100 000 000—1	6	1	

Batteries: Brown and Archer; Richie and Smith. Time, 1:45.

Score—Second Game:	R.	H.	E.
Chicago .....020 110 00x—4	9	2	
Boston .....000 000 000—0	4	1	

Batteries: Pfeister and Archer; Brown and Graham. Time, 1:45. Umpires, Kane and Klem.

Cardinals 2, Phillies 1.

Score:	R.	H.	E.
St. Louis .....020 000 00x—2	4	0	
Philadelphia .....000 010 000—1	5	0	

Batteries: Backman and Phelps; McQuillen, Moren and Dooin. Time, 1:39 Umpire, Emslie.

Reds 5, Giants 1.

Score:	R.	H.	E.
Cincinnati .....002 000 30x—5	9	0	
New York .....000 100 000—1	6	2	

Batteries: Ewing and McLean; Raymond, Crandall and Schlei. Time, 2 hours. Umpires, Johnstone and Rigler.

Dodgers 4, Pirates 1.

Score:	R.	H.	E.
Pittsburg .....000 100 000—1	5	1	
Brooklyn .....100 020 100—4	12	3	

Batteries: Maddox, Phillippe, Lever and Gibson; Bell and Bergen. Time, 1:40. Umpire, O'Day.

GREMINGER ATTACKS UMPIRE O'BRIEN

Montgomery, Ala., August 5.—At the close of the baseball game this afternoon a fight occurred between Manager Greminger, of the Montgomery team, and Umpire O'Brien. Greminger resented a remark made to him during the game by the umpire and the men clinched in the ticket office. Montgomery players attempted to get in the fight, but were kept back by Treasurer Stickney, of the local association. When the men were separated O'Brien was hurried away from the park in the buggy of Police Chief Taylor. No arrests were made.

The fight was resumed in a downtown hotel tonight, when Pitcher Juul, of the Montgomery team, and Umpire O'Brien met. Several blows were passed and O'Brien was arrested. He was sent to police headquarters, where he made bond.

The bitter feeling grew out of decisions by the umpire in today's game which caused much wrangling.

Blount Wins Championship.

Birmingham, Ala., August 5.—J. A. Blount, of Greensboro, won the state championship in the trap-shooting tournament which has been in progress in Birmingham two days. Blount and John Livingston were tied for first, but Blount beat him two in the shoot-off. Livingston, however, was the high amateur for the state, breaking 467 out of 500. Among the visiting professionals, Walter Huff was highest, with 480 out of 500.

MANAGER OF THE REJUVENATED CARDINALS; TWO OF HIS STARS AND SCENE IN GAME

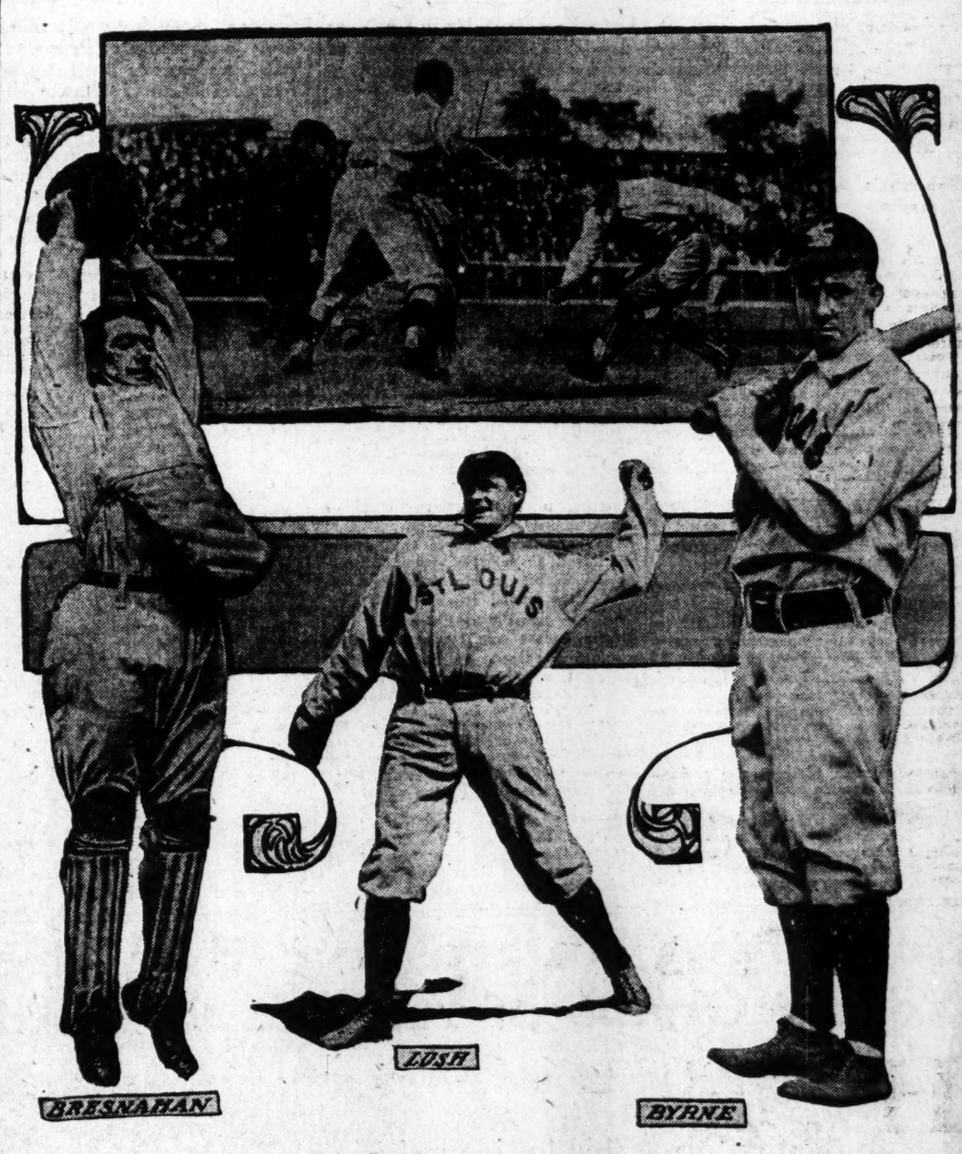

Roger Bresnahan as manager of a major league baseball club has made good. "Fighting Roger" has certainly worked wonders with the St. Louis Nationals this season. For many years the Cardinals had held a first-class mortgage on the cellar championship. Now Bresnahan, with a team individually weaker than it was last season, has a splendid chance of landing in the first division and remaining there. Roger has injected that aggressiveness and never-say-die spirit which has characterized his playing for many years into his players until now every man on the team is laboring under the impression he is a Bresnahan himself. The Cardinals' manager is trying his utmost to strengthen his team, and it is the general opinion that before next season rolls around he will have put through several deals that will greatly benefit his club. Pitcher Sallee, nicknamed "The Iron Man," has participated in more games than any twirler this season. Although he has not won the majority of them, he has pitched an excellent article of ball. Bobby Byrne, the Cardinals' third-sacker, has shown wonderful improvement over last season in the field and at the bat. Manager Clarke, of the Pittsburgs was so pleased with the playing of St. Louis' guardian of station No. 3 in the recent Pirate-St. Louis series that he made several offers to Bresnahan for Byrne. But all were turned down. The picture shows a close play between home plate and third in a recent New York-St. Louis game.

ATHLETICS TRIM GRIFFIN EASILY

Two Remaining Games of the Series Cancelled---Athletics Open for Engagement.

The Atlanta Athletic Club team took the team from Griffin, Ga., into camp at Ponce de Leon park yesterday afternoon by the score of 6 to 1.

Mayer twirled for the Athletics and pitched great ball allowing but one hit. The only run of the visitors was the result of errors.

Griffin was to have played the Athletics again here on Friday and Saturday, but the team finds it impossible to stay over for those two games so the management of the Athletics agreed to cancel same, and they are open now for an engagement either in or out of the city for today and Saturday.

Score:	R.	H.	E.
Athletics .....212 000 10x—6	7	3	
Griffin .....000 010 000—1	1	5	

Batteries: Mayer and Buchanan; Wiggins and [illegible].

WEIMER AND "MOLEY" REACH CENTURY MARK

Two more Southern League players broke into the one hundred hits column yesterday. Noah Henline, of Birmingham, was the first man to get there, and he now stands with 112 bingles to his credit, the top man in making hits in the league.

The players to cross the century mark yesterday were "Gladys" Molesworth, the Baron manager, and John Weimer, the hard-hitting Pelican. Weimer made his century hit when he doubled in the sixth inning of the game with Memphis, he having ninety-nine hits before this. Molesworth had ninety-eight hits before the start of the game with the Crackers. He singled in the first inning and his single in the seventh made him 100 bingles. So, according to this, Weimer beat the rotund Baron manager to the honor, being the second man to make 100 hits by one inning.

Wright Brothers Win Prize.

Acme Hatters renovate your old hats, 75c up. 100½ Whitehall.

TRAVELERS ARE AFTER STRAIGHT LOSS RECORD

To Date They Have Dropped Fourteen Games in a Row.

The Little Rock team must be after the Southern League record of straight losses. The last game that Little Rock won was when she defeated Atlanta at Ponce de Leon. Since then she has lost fourteen games in a row, and with one or two exceptions the scores have all been decisive.

The Southern League record for straight losses was made by Chattanooga in the season of 1902, when that team lost twenty-two straight games.

The Travelers look as if they have got an average team, but the trouble seems to be that Manager Finn is making two many changes in his line-up, not keeping one man in the same position of the same place in the batting order long enough to get up a winning combination.

SHOT FOUR MEN AND WAS KILLED

Desperate Fight Put Up by Bank Robber.

After Looting the Bank Henry Paul Defies His Pursuers and Shot Four of Them Before He Himself Was Finally Killed.

White Bear, Minn., August 5.—Following a bold and partially successful attempted robbery of the First State bank of this village today, Henry Paul, the robber, and Fred Lanners, one of the pursuing citizens' posse, were shot and killed, and William Butler, one of the posse, was shot through the abdomen and is said to be dying. John Christie received a wound in the thigh and Richard Doran was shot through the wrist.

The robber, who had been employed as a laborer on some building work at White Bear for the past three days, received his payment—a check for $6—this morning, and went to the bank to get it cashed. Cashier Alfred Auger was the only man in the bank.

The man offered Auger the check, and while the cashier was examining it Paul drew a six-shooter. When Auger looked up he was told to hand out all the cash in the bank. As the man had the drop him, Auger passed out all the currency in the office, amounting to $750.

The robber fled down through the streets of the village in the direction of Bald Eagle lake, about a mile distant.

Auger gave the alarm and in a few minutes the entire population of the village, armed with revolvers and rifles, was in hot pursuit.

As his pursuers gained on him, the robber took refuge in a shanty in a yard on the edge of town, and when the self-constituted posse drew near opened fire.

Lanners, who was preceding the pursuers, went boldly toward the shanty. He dropped dead on the threshold with a bullet in his heart. This tragedy caused a halt among the pursuers, who dodged behind whatever shelter offered itself and opened fire with rifles and revolvers.

The fire was returned by the robber, but a few minutes later the robber fell, shot through the abdomen.

When the attackers got inside the little building they found the robber dead on the floor, his revolver in his hand.

KAHN IS IN NEW YORK AND WELLS IN AUGUSTA

Principals Absent But Stockholders of New Theater Will Meet.

To all appearances the new theater deal is settled, for both Ben Kahn, manager, and Jake Wells, one of the bidders, are out of the city, and consequently taking but long-distance interest in the situation.

Wells is an habitual flitter. He gets nervous when out of the vicinity of a railroad, and is never happier than when he can hear the whistles blowing. His interests are so diverse that he is ever on the run. As one of his "fellow-workers" expressed it, a train is the only place where he can sleep, because he has nothing else to do.

But the flitting of Ben Kahn is rather unexpected. He had expected to remain in Atlanta until after the stockholders' meeting this morning, at which time some announcement was to be made of the fate of the new theater, into whose hands it had fallen and what sort of attractions would be played there.

While it was generally believed that Kahn was acting as agent for Klaw & Erlanger, the latest reports are to the effect that he has sold out to Wells. He has always stated, however, that it was merely a matter of money with him, and that he was always willing to sell out, pack his baggage and quit the town, should his price be met.

$12 RICHMOND, NORFOLK AND RETURN VIA SEABOARD

August 14th; tickets good until August 31. 'Phones 100. Office, 88 Peachtree.

PROHI BILL PASSES HOUSE

Constitutional Amendment Given Big Majority.

Great Enthusiasm Was Shown in Alabama House When Its Members Gave Carmichael Bill a Vote Over Constitutional Majority.

Montgomery, Ala., August 5.—Amid great enthusiasm and handclapping as each member voted in the affirmative, the constitutional prohibition bill passed the house just before adjournment for the afternoon. The vote was 70 to 29, only 64 being needed for the constitutional three-fifths majority.

Speaker Carmichael closed the debate for the bill, and was constantly cheered by the gallery. So intense became the feeling at times in the house, that the speaker had to threaten to clear the galleries. This followed some hisses against men who had the nerve to come out and fight the bill.

The bill makes provision for an election the first Monday after the expiration of three months after the present extra session ends, the people voting and the amendment to be effective on passage and proclamation to that effect by the governor.

It is to forever prohibit the manufacture, sale and keeping for sale of alcoholic and malt liquors and other intoxicating liquors and beverages, with the exception that alcohol may be sold for medical, scientific and mechanical purposes, and wine for sacramental purposes, under such regulations as the legislature may have prescribed, or may hereafter prescribe, and to declare that nothing in the constitution of Alabama shall be construed to prevent the legislature under the police power from designating the places where such liquors may not be stored or kept.

WILL MAKE NO EFFORT TO RELEASE HIS SISTER

W. W. Morton Believes Trial Will End With Preliminary Hearing.

W. W. Morton, of Dixon Springs, Tenn., brother of Mrs. William White, who is held at the Tower with her husband for the shooting of Michael P. Anderson at the Aragon Tuesday, stated yesterday that he would take no steps to secure the release of Mrs. White.

Mr. Morton arrived during the morning and immediately went to the Tower to see his sister. Although he says he believes Mrs. White's release could be brought about through certain legal steps, yet she was receiving good treatment and was not now complaining.

Mr. Morton is of the opinion that the trial will end with the preliminary hearing, which is being deferred on account of the condition of Mr. Anderson.

Mr. Anderson, the wounded man, is still in a serious condition at the Elkin sanitarium, but last night he was reported to be a shade improved.

The detectives searched Anderson's room yesterday and found letters addressed to him from Mrs. White, which it is said will strengthen the theory that Mrs. White was in love with Anderson.

Before her marriage Mrs. White was Miss Frances Morton, of Hopkinsville, Ky. The statement that Sergeant Lanford said he knew Mrs. White several years ago is now denied, relatives of Mrs. White declaring Lanford made no such assertion.

VETERANS HOLD REUNION

Atlanta Confederate Memorial Day Observed at Marietta.

Marrietta, Ga., August 5.—(Special.)—Atlanta Confederate Memorial day was observed by the Marietta camp of confederate veterans with appropriate services in the Methodist church here today. J. Gid Morris officiated and Robert Leo Avery, of the Atlanta bar, made the principal address. Addresses were also made by Dr. J. L. Bryan, pastor of Methodist church, and Dr Holderby.

WOMAN WILL AID ATLANTA IN FIGHT FOR CONVENTION

ED SUTTON.
He Will Aid Atlanta in Fight for Typo Convention.

R. L. WHITES,
An Atlanta Representative.

The Atlanta delegation to the International Typographical convention in St. Joseph, Mo., left the city yesterday.

The delegates from the Atlanta Typographical Union are R. L. Whites, for many years connected with The Constitution, and E. L. Sutton, long time with The Atlanta Journal.

Along with these delegates went Mrs. R. L. Whites and Mrs. W. B. Correll, Mrs. Correll going as a representative of the Ladies' Auxiliary to the International Typographical Union.

The Ladies' Auxiliary to the International Typographical Union was organized in Atlanta.

That was back in the eighties.

Mrs. Fannie S. Sutton, a long-time resident of Atlanta and an active worker in social events, wherein the printers held part, was made the first president of the Ladies' International.

Mrs. Correll's presence at the convention will recall to many the fact that the Woman's Auxiliary was organized in Atlanta.

MRS. WILLIAM B. CORRELL,
Aiding in Fight for Big Convention.

LIFE INSURANCE COMPANIES MUST MAINTAIN A RESERVE

Mutual aid, benefit and industrial life insurance companies are required, under a bill which passed the house yesterday, to maintain a reserve of $1.50 insolvent assets for each $100 of insurance or risk carried by such corporation.

The measure was introduced by Mr. Upshaw, of Douglas. It provides that in estimating the amount of insolvent assets there must be deducted any liabilities of such company for any money due on claims other than liabilities upon its policies, contracts of insurance, or certificates of membership.

New Bills Introduced.

Among the new bills intrdouced in the house was one by Dr. Brown, of Fulton, to prohibit the pollution of lakes, streams and rivers in this state.

By Mr. Evans of Bibb—To have all defective cars and equipment repaired in Georgia by railroads using such equipment in Georgia.

By Mr. Helms of Paulding—To permit railroads to furnish free transportation to the sheriffs of the various counties in Georgia.

To Reach Copper Companies.

A bill by Mr. Butt, of Fannin, and Mr. Smith, of Gilmer, proposes to fix the value of suits for damages against persons or corporations producing gases or poisonous fumes which are injurious to growing crops and other vegetation. The bill requires that agents of such corporations must be kept in the counties where the damage occurs. Upon notice from a person suffering damage from poisonous fumes the corporations are required to send and maintain an agent in the county, who shall represent the company and upon whom all legal complaints and processes may be served. Failure to do so makes the company liable for a felony, and convictions are to be punished by confinement in the penitentiary for not less than one nor more than five years.

To Chicago and Return $15.00

Why Spend Your Vacation at the Same Place Every Year?

August 14th, the W. & A. R. R. and N. C. & St. L. Ry. will sell round-trip tickets at the following reduced rates, tickets good to return August 31, 1909:

CHICAGO	$15.00
ST. LOUIS	14.00
LOUISVILLE	10.50
CINCINNATI	11.00
DETROIT	18.00
MONTEAGLE	6.00
SEWANEE	6.00

Similarly reduced rates from Rome, Dalton and Chattanooga.

For information, apply to ticket agents or to

CHAS. E. HARMAN,
General Passenger Agent.

THEATERS

At the Casino.

Edna May Spooner and her capable supporting company are giving a splendid performance of "Cleopatra's Dilemma" at the Casino this week, pleasing large audiences. There was a good house present yesterday afternoon and another paying audience tonight. The specialties by various members of the company add greatly to the jollity, and comedy and specialties combine to make one of the most enjoyable productions of the long summer run.

At Ponce de Leon.

Even the bad weather has failed this week to hurt the attendance at Ponce de Leon, which, as the summer advances, is becoming more and more to be recognized as the breathing spot of the city. The recent change of policy, by which most of the attractions on the grounds are open by a 25-cent book system, has proven very popular, and now there are few idle moments at any attraction.

TRIES TO MAKE ESCAPE FROM POLICE STATION

Alice Tippin, a little negro girl, 14 years of age, made a dash for liberty from the juvenile ward of the police barracks last night at 8 o'clock, and was caught after a hot chase by Call Officer Barfield in an alley on Gilmer street.

The girl carefully planned her escape by making a dummy of pillows and placing her hat over the supposed head of a woman on the bunk. She called for Alfred Moore, the night janitor, and asked for water. Then she crawled under another bunk, and when Moore came in with the water she darted through the door while his back was turned.

Taft Lets Whisky Wait.

Washington, August 5.—President Taft will not decide what whisky is until after he goes to Beverly, which is a prohibition city. The president has been too busy with the tariff bill to go over the mass of testimony submitted at the white house.

SEABOARD ANNOUNCES ANNUAL EXCURSION

$15 to Washington and return, August 14th, good until August 31st; two trains daily with through sleepers and dining cars. Make your reservations now. Phones 100. Office 88 Peachtree.

FOES PUNISHED; FRIENDS FAVORED

Speaker Cannon Names Committees for House.

The "Insurgents" Against the Rules Are Disciplined—In Several Instances Ranking Members Are Turned Down. Georgia Fares Very Well.

Washington, August 5.—Representatives Fowler of New Jersey, Gardner of Massachusetts and Cooper of Wisconsin, three of the "rules insurgents" who held chairmanships in the last session of congress, have lost their committees. Representative Vreeland of New York succeeds Mr. Fowler as head of the committee on banking and currency, and Representative Rodenburg of Illinois succeeds Mr. Gardner as chairman of the committee on industrial arts and expositions.

Mr. Cooper was replaced by Representative Olmstead of Pennsylvania.

Representative Davidson of Wisconsin is retained as head of the committee on railways and canals. These members participated in the fight on the rules at the beginning of the present session, and thus incurred the speaker's displeasure.

Ranking Members Turned Down.

Although Representative Wanger of Pennsylvania was the ranking member of the last committee on interstate and foreign commerce, Representative Mann of Illinois, who has been most active on that committee, succeeds to the chairmanship.

Representative Gardner of New Jersey also was the ranking member of his committee (postoffices and post roads), but Representative Weeks of Massachusetts has received the chairmanship of that important committee.

The ways and means committee and the committees on accounts, mileage and rules were organized earlier in the session. Representative Alexander of New York succeeds to present Senator Theodore Burton's position as head of the committee on rivers and harbors, and Representative Parker of New Jersey is made chairman of the judiciary committee to fill the vacancy caused by the retirement from congress of Representative Jenkins of Wisconsin.

Representative Dwight, of New York, the republican whip, gets Mr. Crumpacker's place on the ways and means committee.

Mr. Crumpacker resigned his position in that committee today.

Democratic Appointments.

The democratic appointments remained practically unchanged where the members of last year's committee are members of the sixty-first congress. Among the new chairmanships announced is that of levees and improvements of the Mississippi river, Representative Campbell, of Kansas; expenditures in the interior department, McGuire, of Oklahoma, and expenditures in the department of agriculture, Graham, of Pennsylvania.

Among the new appointments to the membership of the important committees is that of Representative Sims, of Tennessee, to the interstate and foreign commerce committee; military affairs, Cravens, of Arkansas, and Dent, of Alabama, democrats; naval affairs, Macon, of Arkansas, and Estopinal, of Louisiana, democrats; territories, Humphrey, of Mississippi, democrat.

Representative Bowers, of Mississippi, is to be a member of the joint committee on the part of the house to investigate the matter of surety bonds to indemnify the government against loss.

Georgia fares well in the matter of committee assignments. Representative Edwards is given the vacancy on the rivers and harbors committee, a position held many years by the Savannah district representative. Lee is also well provided for, having been appointed to the agricultural committee. Mr. Heflin, of Alabama, was taken off this committee and given a position on militia, which is hardly as desirable a berth. The other Georgia members get their old assignments.

WILL BLOW UP MAINE AT WHITE CITY TONIGHT

Captain Blondell was the entertainer at White City last night to one of the largest crowds ever seen at that popular resort. His swimming exhibition was a great bit of art. Tonight he promises to blow up the Maine, and in addition will give a short lecture on swimming.

SIGNED WORTHLESS NOTES

Interesting Testimony Introduced at Bank Hearing.

Asheville, N. C., August 5.—With the former teller of the First National bank still on the stand, District Attorney Holton this morning took up the trail of a great mass of discounted notes of the bank and pursued it until court adjourned. It was the object of the district attorney to show that the proceeds of these notes, alleged to be worthless, went first into one account, then into another, all finally showing up, the government claims, to the benefit of the defendants, Breese and Dickerson.

In this relentless hunt for evidence E. P. Moxey of New York, an expert accountant, who investigated the failed bank's books in 1897, and National Bank Examiner Frederick A. Hull, were pressed into service. A somewhat interesting feature was found in the introduction of a letter from W. H. Penland, one of the bank officials, to Gaston Sluder, of this city, wherein the latter was asked to sign notes for the reason that "mother and sister need the money." The letter also stated that Sluder would be held harmless, as the borrowers were worth more than $60,000.

Macon Has First Bale of Cotton

Macon, Ga., August 5.—(Special.)—The first new bale of cotton for Macon came to the warehouse of Heard Bros. this morning from D. P. Grantham, of Cochran, Ga. It was sold to Brown Wimberly, for Neely & Co., and will be sent to the Augusta office at once. Nat Winship put it on the block, and when the bidding was over, it was knocked down for the price of 20 cents per pound. The arrival of the first bale this time in Macon is ten days ahead of former seasons.

SEMI-ANNUAL STATEMENT for the six months ending June 30, 1909, of the condition of the

Life Insurance Company of Virginia,

of Richmond, Va.,

organized under the laws of the State of Virginia, made to the Governor of the State of Georgia, in pursuance of the laws of said State.

Principal office, 909 East Broad Street, Richmond, Va.

I. CAPITAL STOCK.

1. Amount of Capital Stock	$250,000.00	
2. Amount of Capital Stock paid up in cash	250,000.00	$ 250,000.00

II. ASSETS.

1. Market Value of Real Estate owned by the Company	$ 120,779.60
2. Loans on Bonds and Mortgage (first liens) on Real Estate	3,005,613.81
3. Loans secured by pledge of Bonds, Stocks or other Marketable collaterals	69,373.69
4. Loans made in cash to policyholders on this Company's Policies assigned as collateral	121,941.78
5. Premium Notes, Loans or Liens on Policies in Force	5,867.83
6. Bonds and Stocks owned absolutely, par value...$1,177,660.28	
Market value carried out	$1,178,619.99
7. Cash in Company's Offices	3,927.85
8. Cash deposited in Bank to credit of Company	264,171.59
10. Interest due or accrued and unpaid	60,358.79
13. Rents due or accrued and unpaid	154.75
14. Net amount of uncollected and deferred premiums (deduction 20 per cent. for average loaning from gross amount)	66,624.90
15. All other Assets, both real and personal, not included herein before	121.60
Total Assets	$4,898,286.20

III. LIABILITIES.

1. Net present value of all the outstanding Policies in force	$3,843,740.00	
Deduct net value of risks in this Company, reinsured in other solvent Companies	683.00	
Net Premium Reserve		$3,843,057.00
2. Death Losses not reported (estimated)	20,000.00	
3. Death Losses and Mutual Endowments in process of adjustment, or adjusted and not due	7,210.95	
Total Policy Claims		$ 27,210.95
7. Dividends declared and due and remaining unpaid		4,200.02
8. Dividends declared but not yet due		31,902.79
10. Amount of all other claims against the Company		129,668.07
11. Cash Capital		250,000.00
12. Surplus over all Liabilities		612,247.37
Total Liabilities		$4,898,286.20

V. INCOME DURING THE FIRST SIX MONTHS OF THE YEAR 1909.

1. Amount of Cash Premiums received (less reinsurance)	$1,264,549.10
2. Amount of Notes Received for Premiums	286.44
3. Interest and rents received	107,333.65
4. Amount of Income from all other sources	15,089.97
Total Income	$1,387,259.16

V. DISBURSEMENTS DURING THE FIRST SIX MONTHS OF THE YEAR 1909.

1. Losses Paid	$ 396,207.49	
Total	396,207.49	
3. Deduct amount received from other Companies for Losses or Claims of Policies of this Company reinsured	4,750.00	
Total amount actually paid for Losses and Matured Endowments		$ 391,457.49
5. Surrender Policies		32,277.09
6. Dividends paid to policyholders or others		48,018.18
7. Expenses paid, including Commissions to Agents, and officers' salaries		488,251.99
8. Taxes paid		34,734.29
9. All other Payments and Expenses		1,437.45
Total Disbursements		$ 996,186.47
Greatest Amount Insured in any one risk	$ 25,000.00	
Total Amount of Insurance outstanding	66,142,536.00	

A copy of the Act of Incorporation, duly certified, is of file in the office of the Insurance Commissioner.

STATE OF VIRGINIA, CITY OF RICHMOND—

Personally appeared before the undersigned, W. L. T. Rogerson, who, being duly sworn, deposes and says that he is the Secretary of the Life Insurance Company of Virginia, and that the foregoing statement is correct and true.

W. L. T. ROGERSON, Secretary.

Sworn to and subscribed before me, this 3rd day of August, 1909.

ISAAC HELD, N. P.

My commission expires January 9, 1910.

1 DEAD; 35 HURT IN SUBURBAN WRECK

Electric Car Filled With Laborers Was Struck by Train.

Chicago, August 5.—An electric car well filled with laborers was struck by a Pennsylvania suburban train at the One Hundred and Third street grade crossing here tonight and thirty-five persons were injured. The electric car was crossing from Whiting, Ind.

O. P. Best, the motorman, died at the hospital. The injured were taken to Chicago hospitals. The injured motorman said at the hospital that the accident was caused by the brakes on his car refusing to work.

HEYDLER MAY NOT GET PLACE PERMANENTLY

"Big Man" Is Wanted for the Job—Heydler Said to Be Too "Small."

Cincinnati, Ohio, August 5.—Some doubt exists as to whether John Heydler will be chosen to succeed the late Harry Pulliam when the National League magnates meet in December. The first opposition to Heydler came from President Ebbetts, of the Brooklyn club.

President Garry Herrman, of the Cincinnatis, also objects to Heydler as a permanent executive. He said today:

"Heydler is an excellent man, and has conducted the affairs of the league in a satisfactory manner during the absence of Harry Pulliam, but I am afraid that he is not quite big enough to hold the job permanently. It requires a man of such strength to conduct the affairs of so big a corporation as the National League, and that's the sort of man we must get."

While President Herrmann would not commit himself on any candidate, it is known that he is a great admirer of President Sexton, of the "Three I's" League's National Association.

"Sexton is a big man in every way," said Herrmann when Setxon's name was mentioned, "and has been most successful in conducting the affairs of the baseball organizations with which he has been connected."

ARTIST DRAWS CARTOON; BALL PLAYER HITS HIM

Decatur, Ill., August 5.—Albert "Beany" Jacobson, ex-pitcher of the St. Louis and Washington baseball teams and now pitching for Decatur in the "Three-I" League, is under $1,000 bond for an alleged assault on R. M. Kanouse, a local cartoonist.

Kanouse is in the hospital unconscious and the result of his injuries cannot be foretold at this time.

Jacobson had taken offense at a sporting note in the paper and meeting Kanouse in front of the office yesterady is said to have knocked him down and kicked him in the head. Kanouse went to the office and was found later unconscious. It is thought his skull is fractured. Jacobson did not know Kanouse and had no personal grudge against him.

Negro Kills Two of Race.

Mansfield La., August 5.—Armed with a repeating shotgun, Arthur Johnson, a negro, forced his way early today into the house of Zooky Sudd, an aunt with whom Johnson's wife was living, after leaving him, and began a deadly fire upon the occupants. He shot his wife dead, killed the 12-year-old son of the Sudd woman and probably fatally wounded Zooky Sudd. The tragedy occurred on a plantation near Mansfield. Johnson was soon afterward arrested and is in jail here.

NO TRACE IS FOUND OF CHILD STEALERS

Police of St. Louis Find No Clue to Little Ones.

St. Louis, Mo., August 5.—The police spent a fruitless day in following clues as to the kidnaped Viviano children, Grace and Tomasso. Search for the children turned to neighboring Illinois towns today. A message from Mascoutah, Ill., that two Italians had been arrested there caused the dispatch of St. Louis officers to the town. They reported later that the men were not connected with the case.

Another clue came from a letter sent to Joseph Pegano, who is in custody on suspicion of being one of the band who plotted the kidnaping. The missive was mailed from DeSoto, Ill.

The text of the missive has not been revealed and its exact bearing upon the case is uncertain.

$10,000 SUIT BROUGHT BY BATTLING NELSON

The Pugilist Wants Damages From a Philadelphia Hotel.

Philadelphia, Pa., August 5.—Oscar Battling Matthew Nelson, of pugilistic fame, entered suit for $10,000 in the United States circuit court here today against George C. Boldt and Lawrence McCormick, of the Bellevue-Stratford hotel, alleging that last Tuesday evening he presented himself at the hotel desk as an applicant for a room and after being allowed to register was told that all the rooms were either occupied or actually engaged. This action, Battling Nelson construes in his bill of complaint as a slander against his standing in the world, for he alleges that other hotels might be influenced by the same motives as the Bellevue-Stratford, and his travel would be considerably hampered thereby.

DANIEL'S

HALF-PRICE is the reduction we've made on several lots of summer underwear, in order to close out the odds and ends of these discontinued lines at once. You'll find garments made athletic, also regulation cut garments in high-grade lisle, Irish linen, silk lisle, etc.

Genuine Scriven Drawers with elastic side seams; regular 75c sellers, reduced to

50c for a few days only

Daniel Bros. Co.

L. J. DANIEL, President

45-47-49 Peachtree St.

Usual Credit Courtesies Extended

GOT TO
Have Sharp Brains Nowadays or Drop Back.

The man of today, no matter what his calling, needs a sharp brain, and to get this he needs food that not only gives muscle and strength but brain and nerve power as well.

A carpenter and builder of Marquette, who is energetic and wants to advance in his business read an article about food in a religious paper and in speaking of his experience he said:

"Up to three years ago I had not been able to study or use my thinking powers to any extent. There was something lacking and I know now that it was due to the fact that my food was not rebuilding my brain.

'About this time I began the use of Grape-Nuts food, and the result has been that now I can think and plan with some success. It has not only rebuilt my brain until it is stronger and surer and more active, but my muscles are also harder and more firm, where they used to be loose and soft and my stomach is now in perfect condition.

"I can endure more than twice the amount of fatigue and my rest at night always completely restores me. In other words, I am enjoying life and I attribute it to the fact that I have found a perfect food." Read "The Road to Wellville," in pkgs. "There's a Reason."

Ever read the above letter? A new one appears from time to time. They are genuine, true, and full of human interest.

THE CONSTITUTION

Published Daily, Sunday, Tri-Weekly

CLARK HOWELL . . . . . Editor
ROBT ROBINSON . Business Manager

Established 1868

Entered at the postoffice at Atlanta as second-class mail matter.

POSTAGE RATES:
United States and Mexico.
10 to 12-page paper.. .. .. 1c
13 to 24-page paper.. .. .. 2c
25 to 36-page paper.. .. .. 3c
38 to 56-page paper.. .. .. 4c

TERMS TO SUBSCRIBERS:
DAILY, one year.. .. .. $6.00
SUNDAY 2.00
Both, as above.. .. .. 7.00
TRI-WEEKLY, one year.. .. .. 1.00
WEEKLY, one year.. .. .. 50c
DAILY AND SUNDAY, by carrier delivered per week in Atlanta.... 12c
Outside of Atlanta.. .. .. 14c
For six or three months at same proportionate rate as above.

J. R. HOLLIDAY, Constitution Building, sole Advertising Manager for all territory outside of Atlanta.

THE WASHINGTON BUREAU of The Constitution is located in the Hibbs Building, Fifteenth street; Mr. John Corrigan, staff correspondent, in charge.

THE CONSTITUTION in New York: Visitors to New York wishing to obtain The Constitution will find it at Hotaling's News Stands on Broadway at Twenty-ninth street, Thirty-eighth street and Forty-second street, also No. 1 Park Row. The Constitution will be delivered to your hotel, if desired. Telephone 6574 Madison Square.

NOTICE TO SUBSCRIBERS:
Our traveling representatives are W. W. BLACKBURN, C. S. MOORE, W. H. OVERBEY, C. H. DONNELLY AND W. F. STOKES.
Be sure that you do not pay anyone else.
CONSTITUTION PUBLISHING CO.

ATLANTA, GA., August 6, 1909.

The revision of the revisionists is now in order.

Tariff up to Taft now, and that's pretty nigh up.

But the legislature is not original. There were others.

Even Mark Twain doesn't see any humor in the tariff jokers.

Alabama is not laughing at our legislature. Can't afford to.

Connecticut's blue laws are on the market. (Overstocked here.)

South Carolina would be thankful for our end of a wet August.

The frown on the face of that baby in Alfonso's arms is prophetic.

The tough tariff needs such knockout blows as Heflin can deliver.

The poets who can't afford airships are taking high flights in poems to them.

The tariff has taken up so much time that the people will have to cut the long meter doxology.

It's all right to fly high—when you have the Wright machine and the wind is in the right direction.

When Congressman Heflin lands on an antagonist the latter feels that "there's life in the old land yet."

"Speaker Cannon's favorite reading is Holy Writ." And you can hear congress exclaiming, "Holy smoke!"

While blowing daylight through Darkest Africa it is doubtful if Bwana Tumbo heard a noise like the tariff.

Just when we had exhausted our adjectives on the ice trust come coal-hard predictions of an early winter.

Still there are congressmen who dread the home-coming. And so many constituents waiting to give them the "shake."

No, the tariff hasn't subsided. They've merely turned it loose in order that it may get a good grip on the people.

McCutcheon, of The Chicago Tribune, has sailed for Africa to cartoon lions. But will he find a live lion in that country?

Just as we looked for things to simmer down in Washington comes Uncle Joe Cannon, burning the wind in his automobile.

One hundred new Lincoln pennies in your pocket may make you feel richer than if you were accompanied by a solitary dollar.

The Wrights will be kept busy enough if they hope to manufacture private aeroplanes for all the high-flyers in this country.

If you want to cause a chautauqua exodus just announce a senator who will explain why he "didn't" when the tariff was up to him.

The Baltimore American suggests an aeroplane for Uncle Joe Cannon. Never do for a man who has grown gray in an atmosphere of hot air.

When there is nothing more to double-tax, some one should rise to a question of personal privilege and ask, "What t' 'ell are we here for?"

A scientist says that in ten years from now we shall behold "The Man With Wings," and probably he will be able to spare a feather or two to keep down the wife's millinery bill.

A FAREWELL TO FAT-HEAD.

The Constitution feels that the public is, to some extent, at least, entitled to an explanation of the anthropoid antics of the fatuous Flat-Head across the way.

In commenting upon the senate's action upon the case of the reform chairman of the reform railroad commission of the reform administration, The Constitution took occasion to show that the public was prompt to penalize broken pledges, and that the ousting of the chairman by the legislature but logically followed on the heels of the repudiation of his chief by the people.

The Journal, forsaking the cause of its quondam confederate, the chairman of the railroad commission, sought with servile zeal to fly to the defense of ex-Governor Smith by personal tirade upon the editor of The Constitution.

We believe the readers of The Constitution will agree that its columns have been kept free from personalities, frequently in the presence of much aggravation. In the case of the Fatuous Fat-Head we have made many allowances that would not have been justly due to contemporaries of experience, refinement or ethical instincts.

We have been patient under editorial criticism that would have provoked serious discussion, if the criticism had not emanated from a source so fresh from the bankruptcy bath that washed out of the reach of trusting creditors all visible assets but a shotgun and a watch!

We have been lenient to the truckling obeisance Fat-Head has promptly paid to his fallen chief, for we knew that when Fat-Head, fresh from the bankruptcy bath, passed the hat around among the neighborhood for funds to save his situation, "Ben Adhem's name led all the rest."

Perhaps it would not be too much devotion if Fat-Head shared the remainder of his days on earth betwixt regret for the trusting creditors, whose honest debts remain unpaid, and gratitude to those new creditors whose ready largesse enables him to now proclaim his new-made prosperity, while the former creditors look on in hungry wonder.

But when Fat-Head forsakes the fertile field of self-examination to level a low personal attack on the editor of The Constitution, we are compelled to resent and repudiate the attack, not so much by reason of the attack itself as by reason of the polluted source from which it emanates.

We realize fully the utter futility of controversy with a hopeless ass, to whom truth and honor are but empty words, but at the same time share the only comforting reflection that follows the bandying of words with a pole cat—that now everybody in the neighborhood will know him by his smell.

So, Fat-Head, having already three times had his farewell say—formally dismissing the matter each time—we likewise drop the subject with renewed apology for having had to skin this skunk before its olfactories.

ATLANTA'S SELF-LIBELOUS VITAL STATISTICS.

Speaking blithely of the "Atlanta spirit" and of the greatness and promise of Atlanta, and libelling the city by our farcical system of vital statistics in the same breath, seems hardly compatible with the temper of the people of this municipality.

Yet that is the sort of damaging paradox Atlanta presents to the nation, when it comes to placing in the black and white of the official record the births and deaths occurring in our corporate limits.

For instance, for the period in 1908 corresponding to the elapsed portion of the current year, the public registration of births was shown as 1,464.

For the corresponding period of 1909 the birth rate is represented as 1,416, a discrepancy of 48.

Yet in the past twelve months, even in the past six months, the population of Atlanta has grown by several thousands.

The records of births made public, therefore, comprise a burlesque on the actual situation. Instead of constituting a record of the increase of population from this source, Atlanta's system of vital statistics stands for a wholesale and perpetual misrepresentation.

There is a law requiring that data concerning every birth within the city limits be registered with the board of health within a reasonable time of its occurrence.

It is possible that one physician in three or four observes the regulation consistently.

The others make returns when they think about it, or not at all.

No such haphazard method prevails with regard to the recording of deaths. We scrupulously chronicle the decrease in our population. The law that requires a certificate of death and its cause before the issuance of a burial permit, assures that this detail will be attended to.

As a result, day after day the columns devoted to necrology radically exceed the columns devoted to offsetting births.

In nine out of ten instances, the reverse is the case, and should be thus recorded.

Until this slovenly and inexcusable practice is remedied, until the law requiring the registration of every birth is **ENFORCED WITHOUT DISCRIMINATION**, we must be satisfied with going before the nation in the attitude of the municipality that deliberately libels itself.

BEGINNING REFORMS IN THE SCHOOL-ROOM.

A bill has just passed in the Alabama legislature providing that a part of the public school curriculum of that state shall be devoted to teaching the dangers and loss consequent upon abuse of alcoholic stimulants.

The works on physiology used in many of the towns in Georgia refer cursorily to this question, as well as to the equally important problems of sanitation and hygiene.

The practice is capable of indefinite and commendable expansion. Superficially, it has the appearance of usurping the parental function, but the same objection could be brought against the simple enforcement of discipline.

The average teacher knows, in this latter respect, that in many cases practically all the training a child gets is crowded into the few hours it spends in the school room and that, in well-defined instances, even this benefit is qualified in a degree by the lack of intelligent attention in the home.

The American youngster of either sex spends the most susceptible years of life in school. It is at that period that the mind is most receptive and that the moral lessons taught may be expected to bear most permanent fruit in later years.

Taking advantage of this established fact, we should like to see the programs of public education generally amplified, to the end of instructing children in the practical duties of citizenship, as well as in proper and healthful ways of living.

WAR-WEARY SPAIN.

The mass of the Spanish population has been engaged the last few days in peculiarly exemplifying the ancient paradox of a people "going to the war to get peace."

The conflict between this country and Spain was a mere brush to the United States, serving ultimately to stimulate our industries, weld the sections more closely together and, as the worst consequence, saddle us with a chain of troublesome dependencies.

But for our defeated enemy it was a far different matter. While it crushed Spain to the ground, it simultaneously acted in the beneficent nature of the sharp healing of the surgeon's knife.

It pruned off possessions that had for centuries drained the best blood and energies of the country, and it accomplished something far more worth while, for it opened the eyes of the Spanish people to the fact that their poverty-stricken condition was the inevitable consequence of decades of strife that conferred little profit on the people-at-large.

When, therefore, the Moors, Spain's traditional enemies, began to move on the Spanish troops and the two armies locked in a murderous embrace, revolutionists in many parts of the mother country seized the opportunity to light the fires of disaffection.

The people were simply wearied of war, and their resentment was the keener for the belief prevalent here and there that the struggle in Morocco was being pursued in behalf of a few privileged mining interests.

In Barcelona the rioting has been especially bloody. Chaos and anarchy have been turned loose, and summary courts-martial have snuffed out an unestimated number of lives in an effort to terrorize the recalcitrants into order.

Whatever the issue, the people of America will be likely to find considerable personal sympathy for Alfonso, whose reign began under the uncertain auspices of having to rescue a broken kingdom from threatened dissolution. And it is also apparent that in whatever manner the current situation resolves itself, the progress of the American conception of liberty will be perceptibly the gainer.

ORGANIZATION FOR GEORGIA MELONS.

Growers of watermelons and cantaloupes in Georgia, Florida and South Carolina are knocking at the door of the Georgia Fruit Exchange.

Having witnessed the splendid efficency and profit of organization in marketing the peach crop of this state, many of them have expressed an anxiety to have their especial products also looked after by the same management.

It is to be hoped that the majority of the growers of melons and cantaloupes will come to this conclusion prior to the annual meeting of the peach exchange next month.

Watermelons and cantaloupes from this state are in tremendous demand in eastern markets throughout the shipping season. A few Georgia planters have made money out of their cultivation and out-of-state sale, while a great many others, lacking market knowledge and marketing facilities, have found their output in these items, at best, an uncertain asset.

The same conditions, on a larger scale, of course, prevailed with the peach industry before the effecting of organization.

There is no reason why proper management should not make melons and cantaloupes worth several thousands of dollars more to Georrgia each year than they are now bringing.

Organization and system will accomplish this end.

"JUST FROM GEORGIA"

Little Dreamer.

Mornin', little dreamer,
With sunshine in your eyes;
The stars were talking to you
Ere they left the brightening skies.

Tell me what they whispered
Before they went away,
To the rosy little dreamer
Where the starry dreamers stay?

Sweet were all their secrets—
Sweet as sweet may be:
Mornin', little dreamer,—
Will you tell your dreams to me?

* * * * *

Room for More Complaining.

Weather's lookin' mighty bright, but—room for more complainin'
Bet you, long before the night 'twill be rainin'!

South wind singin' soft an' low, bees in blossoms hummin';
Weather won't continue so: Storm's a-comin'!

Ain't that just the way with life? Trouble for the soul, boys;
But we need the storm and strife: Let 'em roll, boys!

* * * * *

Prefers a Walk.

A southwest Georgia poet sings of the joy-riders:

"They come so fast and furious,
Our peace they do destroy;
We are not risking such a ride:
We'd rather walk with joy"

* * * * *

The Legislative Epidemic.

"Dis yer legislatur' business is what you might call epidemic,'" said Brother Dickey—"goes de rounds, an' sometimes sweeps thoo' a whole family 'fo it gits thoo' wid 'um. Fer ginerations an' ginerations my white folks has been legislatin'—here, dar, an' everywhar. It runs in de blood, an' dey kin no mo' he'p it than I kin he'p bein' righteous, or a 'possum kin he'p

feelin' 'simmons we'n dey ripe an' ready for him."

"Any of them ever make a mark?" he was asked.

"Oh, yes, suh. One er 'um got mad an' thowed a ink bottle at somebody, but outside er dat I never did hear tell dat any er 'um did much cuttin' up."

* * * * *

The Wrong Kind of Stew.

The editor of the Alkali Eye had a narrow escape recently. He says:

"We like to've got our fool self inter a heap o' trouble th' other day; we got a invite from th' business league up at Marlin for to come up there an' git stewed, an' we hav never yet turned down no invite ter git stewed; gittin' stewed is where we shine, an' we was just packin' our bottle when we met up with a duck what had been up at Marlin an' got stewed an' he put us next. Their stewin' is done with wells of hot mineral water an' this duck told us thet ef we'd try a Marlin stew we'd come gack ter Alkali with all the booze stewed out of our system, with our nose its normal color, with our frowzy whiskers like silk, an' felin' like a three-year-old. The idee of our goin' agin such a stew as that!"

* * * * *

The Old Philosopher.

Some of the lazy brethren rejoice in the coming of the airship—not because it's such a great invention, but that it gives them the opportunity to rise in the world without any special effort.

Getting Rid of Him.

Here is a rhymed suggestion by one of the weary brethren:

"He ain't legislatin'
To suit us," they say,
So they're goin' to send him
To congress some day,

Where they talk from the tedious
Mornin' till night
An' no one's expected
To hit the nail right!

* * * * *

"A Certain Rich Man."

Here is a suggestion for a possible obituary:

"He rests from his labors and his oil works don't follow him."

* * * * *

A Success at Fishing.

"It's my opinion," said the Georgia youngster, "that dad is a better fisherman than he is a legislator, an' he helps religion more when he's fishin', for then the whole settlement ain't swearin' at him, like they are when he thinks he's raisin' Cain at the capital."

* * * * *

"They Say It's Coming."

"How queer it will seem," remarks the Iola Register, "for a while at least, to hear speeches beginning: 'Miss Chairwoman, I don't know when anything has pleased me so much as the chance to introduce to this stylish audience our distinguished fellow citizeness, the popular suffragette, congress-woman So-and-So,' etc. But they say it's coming, fellows."

* * * * *

Free Ride for All.

With its praise and with its blame
World has its work to do;
Keeps a-rolling just the same
And rides the growlers, too,

* * * * *

A Georgia Text.

It's a pretty hard matter to run the world we're in, and yet there are folks that think they are competent to give the angels instructions in the art of flying.

F. L. S.

Letters From People

He, Too, Was a Dupe.

Editor Constitution: Last evening while wading through the barren verbiage of billingsgate so typical of the editorial page of The Journal, I was greatly surprised to see the word "gentleman" mentioned in such an article. In taking issue with a political adversary, is it considered honorable and fair to resort to a miserable subterfuge of this sort?

The coarsely abusive invective of The Journal is its way of escaping gentlemanly argument.

I was numbered among the dupes of "Reform's" first campaign!

WILL SCRUGGS, JR.,
47 Culberson St.
Atlanta, Ga., Aug. 5, 1909.

LINEMAN FALLS 25 FEET.

Will Adams, of Athens, in a Serious Condition.

Athens, Ga., August 5.—(Special.)—Will Adams, a young white man in the employe of the Bell Telephone company, while at work on a pole on Prince avenue today at noon, became overheated and fell a distance of 25 feet, striking on his head. He sustained very serious injuries by the fall and is now at St. Mary's hospital.

HOW IT STRIKES
THE MACON TELEGRAPH.
(From The Macon Telegraph.)

Under the circumstances, the thrust made by The Constitution is to a degree pardonable, and it is yet veiled rather gently. But it is the first time The Constitution has reminded Mr. Gray of his own trouble which grew out of the cotton speculation of Inman & Company, Mr. Gray being the "company" and principal operator. We have heard it said more than once that Mr. Howell had been generous in not exploiting his rival's trouble in this regard, and we are inclined to think the same way about it.

HORTICULTURALISTS ELECT OFFICERS

P. J. Berckmans, of Augusta, Made President---The Next Meeting at Sparta.

Athens, Ga., August 5.—(Special.)—The Georgia State Horticultural society closed its session this afternoon. P. J. Berckmans, of Augusta, was elected president; B. W. Hunt, of Eatonton, V P., and J. B. Wright, secretary. The next annual session of the society will be held in Sparta, Ga.

Gossip at the Capitol

Cleveland Picklesheimer, a young white boy, sent up for murder from Cherokee county is to receive from Governor Brown a pardon. He has served only three years of his sentence, but has made a splendid prisoner and there have been discovered mitigating circumstances which have caused the prison commission to look with favor upon his petition for clemency. He was only 18 years old when tried and was placed on trial three days after the alleged murder. He claimed he was drunk and acted in self-defense.

Three other favorable recommendations will be approved by the governor. One is that of Richard Allen, sent up for burglary from Fulton county for twelve months. He is now an invalid and his time lacks only a short while of being out.

Sherman Brewer, of Fulton county, sent up for eleven years for the same offense, was promised by the presiding judge that if he made a model prisoner he would ask for two years off. He has made a model prisoner. Norman Jackson, sent up from Chatham county for voluntary manslaughter for twenty years, is also favorably recommended.

Captain Yancey Ill.

Captain Goodloe Yancey, the genial secretary to the prison commission of Georgia, is ill at his home in Atlanta on account of an attack of grip. His friends at the capitol and over the state wish for him a speedy recovery.

Rain Hurting Cotton.

According to Commissioner of Agriculture T. G. Hudson, the continued rainfall throughout Georgia is seriously injuring the growing cotton crop, which has not been reported recently in any too flourishing condition.

J. Lovick Benton Here.

Among the prominent visitors to the state capitol yesterday was Hon. J. Lovick Benton, of Monticello, Jasper county, Georgia. Mr. Benton, it is recalled, was the first special agent appointed abroad by the department of commerce and labor, to investigate the European markets for cotton seed products. His reports, published by the government, have been of great value to this great southern industry.

No Umpire Needed.

The value of the franchise for the Savannah Lighting Company at Savannah has been fixed by the board of arbitrators at $50,000. When the returns were made the franchise was valued by the corporation at $3,000. The comptroller general rejected this figure and assessed it at $100,000. Arbitration was called for and Commissioner Murphy Candler was named by the state and F. G. Bell, of Savannah, by the corporation. Without calling in an umpire, they agreed upon a valuation of $50,000, which was accepted by the comptroller. No protest was filed because it is stated the company is placed within certain restrictions for doing business there.

To Appeal Case.

The case of the Greenville Cotton Oil Manufacturing Company of Greenville, Ga., versus the Central, the Southern, the Atlanta and West Point, the Louisville and Nashville and the Nashville, Chattanooga and St. Louis railroads for an alleged discrimination on the matter of hauling coal from Alabama and Tennessee mines to Greenville, Ga., is to be referred to the interstate commerce commission by the railroad commission of Georgia. This company will ask Greenville to be placed on an equal footing with Palmetto, Hogansville and Fairburn and other towns similarly situated.

Resolution Reaches Governor.

The resolution passed by the state senate directing the removal from office of Chairman S. G. McLendon, of the railroad commission, reached Governor Brown yesterday.

Under the law the governor is not required to pass upon this resolution. it is stated, and he will neither approve nor disapprove it.

The law simply provides that the effect of a majority vote of both houses shall be removal, and whatever the governor might say one way or another would not affect it.

Appointments by Governor.

The following appointments made by Governor Brown, were considered by the senate in executive session yesterday and confirmed

E. Wall, to be judge of the city court of Fitzgerald for a term of two years from August 27, 1909.

Alex J. McDonald, to be solicitor of the city court of Fitzgerald, for two years from August 27, 1909.

J. D. Howard, of Milledgeville, to be solicitor of the county court of Baldwin county for a term of two years from February 1, 1910.

Hamilton McWhorter, Jr., to be solicitor of the city court of Lexington, for a term of four years from December 28, 1909.

Requisitions Held Up.

A number of requisitions on the state treasury for money appropriated to various state institutions, including the state university and some of its branches, the state tuberculosis sanitarium and others, have been held up temporarily by the governor on account of the shortage of funds in the state treasury available for general purposes.

Following the final enactment of the bill to turn the near beer tax into the general fund, which has already passed the house, there will be plenty of money to meet all these claims, and they will be promptly paid.

Pardon Is Granted.

Governor Brown, on recommendation of the prison commission, yesterday granted a pardon to James Reid, a young white man of Hall county, who has been under a life sentence since 1907 for murder. There were more than 1,600 names on the petition asking for Reid's pardon, and it was stated that he was convicted at a time of great excitement and was probably being unjustly punished.

New Oil Mill at Oconee.

Athens, Ga., August 5.—(Special.)—Messrs. James M. Smith, of Oglethorpe, and A. S. Rhodes, of this county, will in a few days begin the erection of a fifty-thousand-dollar oil mill at Oconee Heights, on the Gainesville Midland railroad, a few miles from this city. Mr. Rhodes will have active management of the new industry, which will also have a refinery and fertilizer department.

Rally of Farmers' Union.

Rome, Ga., August 5.—(Special.)—The annual rally of the Farmers' Union will be held this year with the Homewood local. Arrangements for the day were perfected at the regular monthly meeting of the Floyd County Union here today. The gathering will be held at the spring on E. J. Lyman's place, three miles north of Rome.

WITH THE STATE PRESS

Not Sufficient Cause.

(From The Dawson News.)

When all the facts are calmly reviewed there doesn't appear to be sufficient ground for removal, and if he is removed a big percentage of the people will hold to the opinion that he is a victim of politics.

***

A Political Sacrifice.

(From The Clarkesville Advertiser.)

Guyt McLendon will go down in history as a political sacrifice.

Contradictory.

(From The Albany Herald.)

In one breath the Georgia senate passes a bill taking away from the governor the power to remove a railroad commissioner, and in another it confirms the removal of Railroad Commissioner McLendon by former Governor Hoke Smith on charges that are purely political.

A Most Important Measure.

(From The Savannah News.)

Our interest in this matter—the matter of biennial sessions—is that of the people. It is to save, if possible, $75,000 every two years. This money is needed by the public schools, and some of it is needed by every other one of the state institutions. If there is no sound reason why it should be paid out to men who don't really need it, and if the state can get along without the legislation which it is proposed to do away with, we don't see why this money shouldn't be given to the public schools instead of being used for a session of the legislature, where no legislation is needed.

People Clamoring.

(From The Fitzgerald News.)

But before the legislature does adjourn, one of the most important bills that ought to pass and become a law is the question of establishing biennial sessions for the Georgia legislature. The people and the press all over the state have been clamoring for this very thing for some time, and it is up to the general assembly to make this a law before adjournment. The bill has passed the senate, and it should meet with the same consideration in the house, and then go to the governor for his signature, and the thing will be over.

Not a Square Deal.

(From The Savannah News.)

It turns out, however, that the law is evaded, and hence this new prohibition legislation in the general tax act. If the bill should be sent to Governor Brown it would place him in a rather embarrassing position. If he signs it he will violate his pledge and if he vetoes it an effort will be made to put him in the position of opposing prohibition. It doesn't seem as if the prohibitionists were giving him a square deal.

The question that is presented by this new prohibition legislation and the pledge the prohibitionists exacted from Governor Brown is independent of the prohibition question. It is a question that the prohibitionists themselves should carefully consider from the standpoint of right, not from the standpoint of prohibition. Is it right for the prohibitionists to ask Governor Brown to do what they pledged him not to do?

PARTY OF CALIFORNIANS SPEND DAY IN ATLANTA

Boys and Girls Taking a Trip Under Auspices of The Los Angeles Examiner.

A party of boys and girls, under the charge of H. J. Weldon, of the Los Angeles Examiner, were in Atlanta yesterday taking in the various points of interest. They compose the winners of a subscription contest gotten up by The Examiner and have been touring all the large cities, having left Los Angeles on the 6th of July.

Immediately after their arrival Wednesday night, after registering at the Piedmont, the young people began a round of all the various attractions up and down Peachtree and Whitehall. A trip over the city in automobiles was also enjoyed.

"All of us are just having the times of our lives," said Mr. Weldon. "And we are particularly struck with the natural beauty of the south. Atlanta is undoubtedly the greatest city in the south today. On our way from Washington we passed through a number of large cities, but nowhere have we seen such enterprise and hustle as is evident in Atlanta."

The party leaves this morning for New Orleans.

INAUGURAL CEREMONY OF PRES. AINSWORTH

Will Be Held at Wesleyan College on the 6th of September.

Macon, Ga. August 5.—(Special.)—An inaugural ceremony marking the induction into office for President W. N. Ainsworth, of Wesleyan, is to occur on September 6 at the formal opening of the fall session at the institution. This is to be one of the most important occasions of the year, and large numbers of the friends of both Dr. Ainsworth and Wesleyan will be present.

Among the speakers of the occasion will be Chancellor Barrow, of the University of Georgia, and other leading Georgia educators. Methodists throughout the state will have interest in the ceremony, and it will mark the beginning of a larger usefulness of the institution at whose head Dr. Ainsworth has been placed.

DUBLIN STREET RAILWAY.

Application Made for Franchise for Electric Line.

Dublin, Ga., August 5.—(Special.)—An application was made last night to the mayor and council of Dublin for a franchise to build a street railway in this city. The petition was presented by Hon. P. L. Wade, and was signed by the following gentlemen: S. M. Kellam, W. W. Bush, A. W. Garrett, W. R. Brigham, A. P. Hilton, W. W. Robinson and P. L. Wade. The petitioners asked for a franchise for a period of twenty-five years, and asked for the use of certain streets exclusively. The application for franchise was referred to the ordinance committee of council. This committee will confer with a committee of the petitioners, and an agreement or contract will probably be made, subject to the approval of the mayor and council at the next regular meeting.

The promoters of the street railway are fully able to finance the enterprise, and if a reasonable franchise can be obtained, it is likely that work will begin just as soon as a charter has been obtained.

Eyeglasses That Stay On

Many people have trouble in keeping eyeglasses on, specially in warm weather. We have given this point careful study and have had long, practical experience. Although we have every style of guard and device of value made for holding eyeglasses in place, we sometimes find it necessary to especially design guards, in particularly difficult cases. It is seldom that we find a person whom we can not fit satisfactorily with noseglasses. Do not be discouraged. Give us the opportunity to fit them.

A. K. Hawkes Co.
OPTICIANS
14 Whitehall--125 Peachtree

PROTEST IS FILED TO SENATE ACTION

Reason for Callaway's Vote Finally Gets Into Senate Journal.

Signed by seventeen of the senators who voted against the removal from office of Chairman S. G. McLendon, of the railroad commission, a protest against the action of the majority of the senate both in removing the commissioner and in refusing to record on the journal the fact that Senator R. D. Callaway, of the twenty-ninth, voted for removal upon the Athens bond deal and not upon the charges preferred by former Governor Hoke Smith, was yesterday recorded on the journal of the senate, in accordance with a privilege permitted under the rules of that body.

The protest declared that Chairman McLendon's trial was illegal and unconstitutional, and that he could only have been legally tried by impeachment; that the removal was a legislative act and in the nature of a bill of attainder which was in vioalation of the constitution of the United States and of the state; that the law under which Chairman McLendon was suspended is unconstitutional in that it provides for no notice and gives no opportunity for hearing; that Senator Callaway, of the twenty-ninth, had voted for removal on the Athens bond deal and not upon Governor Smith's charges, and therefore the governor's charges, receiving only 22 votes, or one less than a majority were not sustained; that the senate had unjustly refused to let the bare fact of the reason for Senator Callaway's vote go into the journal.

The protest further held that while the legislature could abolish the office, it had no authority under the constitution to abolish the commissioner who had done nothing to justify removal.

Dangerous Assumption of Power.

The making of rates, the protest stated, is a legislative act, and the constitution declares that the functions of the legislative executive and judicial departments shall forever remain separate and distinct. The suspension of the commissioner, therefore, because of his vote and attitude in the matter of rates, was a violation of the constitution by the executive and constituted a dangerous assumption of power.

In conclusion, the protest declared the action of the senate was violative of law and of the constitutions of Georgia and the United States, in that it constituted the enactment of a bill of attainder and was legally null and void.

Senators Jackson and Harrell both made the point of order that the protest was argumentative and did not therefore come under the provisions of rule No. 20, which permits only that senators may state the "grounds" of protest. They did not, however, strongly press their objections, and it was finally ordered by President Slaton to be recorded in the journal.

The senators opposing removal of Mr. McLendon have thus finally succeeded in getting into the journal the fact that Senator Callaway did not consider the governor's charges sustained and voted for removal solely upon the Athens bond deal.

DON'T FORGET

that the Seaboard is the only line offering a la carte dining car service. Only pay for what you get. Remember this when buying your tickets for August 14th Excursion. Office 88 Peachtree.

HOWARD WILCOX OPENS REAL ESTATE OFFICE

Howard V. Wilcox, one of the best-known real estate men in Atlanta, has entered the field for himself, after a period of successful service with Edwin P. Ansley, and has opened offices in the Candler building.

Mr. Wilcox has proven himself an energetic, capable and wide-awake hustler in the real estate field, and has put through, successfully and satisfactorily, many important and valuable deals. He has also supplied some attractive and valuable ideas in the direction of progressive development in Ansley park and other sections.

Since making Atlanta his home, Mr. Wilcox has made many friends, who will earnestly wish him a full measure of success in his new undertaking.

A Good Time to Buy a Diamond

In fact, the best of times is right now, before the heavy price-advances go into effect.

No house in the South can give you better choice of stones or better value than we can.

Maier & Berkele

SENATE PASSES RAILROAD BILL

Gives New Right of Eminent Domain.

Permits Building Spur Tracks, Straightening and Double-Tracking Main Lines — The Amendments to Restrict the Measure Were Defeated.

The senate yesterday, by a vote of 29 to 6, passed the bill by Senator Rutherford extending the right of eminent domain to railroad companies with Georgia charters for the purposes of building spur tracks to industrial enterprises, double-tracking their main lines, taking out curves and kinks and erecting terminals.

The bill did not get through without considerable trial and tribulation. First the committee report was not in proper order and that carried it over for a day. Then the original bill was lost, and that came near postponing it a day longer, when the measure was finally found.

In addition to this Senators Perry and Harrell kept up a stubborn fight against it on the ground that it was giving too great privileges to the railroads.

The majority of the senate, however, was for the bill throughout and voted down all but one of the amendments offered. The amendment adopted simply prohibited railroads from exercising their rights under the bill within incorporated cities and towns without the consent of the mayor and council.

Eminent Domain Bill Taken Up.

The senate, after spending an hour in discussing the report of the committee on rules refusing to give precedence to the resolution to ratify the national income tax amendment, which, however, will come up later, and voting to extend the daily sessions to 2 o'clock, took up as the first order of business the Rutherford bill amplifying and enlarging the right of eminent domain as granted to railroad companies under certain conditions.

As soon as the bill had been read Senator Perry made the point of order that the original bill had disappeared and could not be found, only the committee substitute being on the clerk's desk, and in the absence of the original he declared the measure could not legally considered.

This precipitated some wrangle and an effort was made to establish a copy of the original. Within a few minutes, however, the original was found under a flap of the clerk's desk and there was nothing to interfere with its consideration.

Senator Harrell then moved to postpone consideration of the bill until 10 o'clock Friday in order that it might be printed. He was anxious, too, to offer certain amendments. He said he was not against the bill, but thought certain features of it were dangerous and ought to be eliminated.

"This bill was prepared by the railroads and introduced by their request," Senator Harrell declared.

The motion to postpone was lost, and the bill was taken up for immediate discussion and action.

What the Bill Provides.

This bill provides that railroads chartered under the laws of Georgia, shall have the power to condemn private property for the purpose of building spur tracks to manufacturing and industrial enterprises; also for the purpose of double-tracking their lines, of straightening out curves and shortening their lines, provided no station is left off their main lines, and finally for the purpose of constructing terminals. It is provided that eminent domain cannot be exercised under this law without the consent of the railroad commission.

Senator Kemp offered an amendment providing that no railroad should be entitled to the privileges granted under this measure, unless they pay state and county taxes. This amendment was aimed at the Georgia railroad and one or two other lines which are now exempt from taxation under their charters.

Argument on the Bill.

Senator Perry then began an argument in opposition to the bill in which he intimated there was a "nigger in the woodpile" somewhere. He declared the bill granted dangerous powers and privileges as against the people of the state.

Senator Burwell made an argument in favor of the bill urging its necessity for the commercial and industrial development of the state and appealed to the senators not to vote against the measure merely because it came to the senate with the word "railroad" written on it.

Senator Mathews declared the bill continued all necessary restrictions and safeguards for the protection of the public. He said the right of eminent domain was absolutely necessary to enable railroads properly to serve the public.

Senator Harrell said one of the dangerous provisions of the bill was that it even granted railroads the right to go through cemeteries, public or private. Another objection was that it was possible with the consent of the railroad commission for a railroad to leave any town off its main line. He wanted that privilege made impossible under any circumstances.

Only One Amendment Adopted.

An amendment by Senator Blackwell, which provides that no railroad shall exercise the privileges granted under this act within the limits of any incorporated city or town without the consent of the mayor and council thereof, was adopted without a dissenting vote.

Senator Perry's amendment requiring that all railroads exercising the privileges granted under the act shall hold their charters in accordance with the constitution of the state, was defeated.

The senate also defeated the Harrell amendment to strike out the provision which permits leaving off stations in straightening main lines, where expressly approved by the railroad commission.

In the same manner the Kemp amendment, to prohibit railroads from exercising these privileges unless they pay state and county taxes, was voted down.

By a vote of 29 to 7 the committee substitute was adopted as amended and the bill was then passed by the vote stated.

Bills Passed by the Senate.

The senate passed the following bills:

By Mr. Faircloth of Johnson—To amend an act establishing the city court of Wrightsville.

SENATORS NOW WRESTLING WITH TAX ON SODA SYRUPS

Just what will be the nature of the tax to be placed upon soda fountain syrups, such as coca cola and others, by the finance committee of the senate, now considering the general tax bill, will depend largely upon the opinion of Attorney General John C. Hart, to whom the matter will be referred by a subcommittee of three, composed of Senators Burwell, Rutherford and Mathews.

In any event it is certain that the tax of 5 cents a gallon as passed by the house of representatives will be greatly reduced.

The committee has before it two propositions, one made by Senator Rutherford to reduce the tax as passed by the house from 5 to 2 cents a gallon and to leave out tinctures and extracts, and the other offered by Senator Burwell, providing for a graduated tax upon the amount of business done, and beginning with $5 and running up to $2,000, that is $5 on those doing up to $1,000 worth of business, $10 on those doing up to $5,000 worth of business, $20 on those doing up to $20,000 worth of business and so on up to $2,000 for those who do a business of $900,000 or more.

Committee Closely Divided.

Seven members of the committee voted for the Rutherford proposal, and seven for the Burwell proposal, making it a tie. Some of those supporting the Rutherford proposal said they did not want to vote for it if it is unconstitutional, and it was for that reason that the question is to be submitted to the attorney general. It is still doubtful, therefore, as to which method will be adopted, though it was reported that the attorney general looked upon the per gallon tax as unconstitutional.

Judge John S. Chandler in his argument before the committee contended that the per gallon tax was unconstitutional because it was an excise tax. He gave his assent to the plan of taxing according to the amount of business done upon any scale which the committee might see fit to fix. The scale which the committee has under consideration is just double that which Judge Chandler proposed.

Messrs. White, of Screven, and Hill, of Monroe, appeared before the committee and argued in support of the tax as passed by the house. They stated they were not wedded to the amount fixed in the house bill, though they considered it fair. If the committee saw fit to reduce it, all right, but they held that the per gallon tax was the only fair method and one which would operate on all alike. Mr. Hill declared they might stave off this tax now, but it was coming in the future, he said, and even in greater degree than is now proposed.

For Home Insurance Companies.

After hearing from Mr. Ault, of Polk, Mr. Dean, of Rome, and W. S. Coleman, of Cedartown, on the subject of taxing insurance companies, the finance committee voted to amend the bill so as to provide that all insurance companies which invest as much as one-fourth of their total assets in taxable property in Georgia, shall be relieved of half of the 1 per cent tax on gross premiums; and all such companies as invest three-fourths of their total assets in taxable property in Georgia shall be called upon to pay only one-tenth of 1 per cent upon their gross premiums.

This is similar to the Texas law, as well as to laws in many other states adopted for the purpose of encouraging home insurance companies. It does not increase the tax on any foreign company, but reduces the tax on all companies which invest certain proportions of their assets as specified within the state.

Near Beer This Morning.

The foregoing were the only two sections of any consequence considered by the committee.

It was decided to hear from those opposing the Alexander prohibition section, directed against near beer, at a meeting of the committee to be held at 8 o'clock this morning at the capitol.

It is understood that one of the hardest and, perhaps, closest fights in the whole bill will come upon this section in the committee and on the floor of the senate.

TWO FULL MOONS IN MONTH; NO WONDER AUGUST IS WET

The weather bureau promises Atlanta a fair day today, but the promise does not include the rest of the state, over which generally there is to be a continuance of the showers which have been so prevalent recently.

There was more rain yesterday, but not enough to seriously affect the stage in Peachtree creek and the bureau registered the fall as merely a trace. Owing to the fact that there is at the present time no distinct storm center on the map, the weather officials are unable to lay the blame for all the wetness on their old friends, "high" and "low" and are in fact somewhat at sea when called upon to explain why the first four days of August this year have shown 3.80 inches rainfall, while the average fall for the month of August is only 4.48.

However, the secret is out and for the knowledge as to the exact cause of the wet spell the Gopher is indebted to an old friend who lives on the Chattahoochee just above the mouth of Nance's creek. As divulged by this friend, who is a weather prophet of long standing and no mean reputation, even in his own bailiwick, the cause of the whole trouble lies in the fact that there are two full moons this August.

Just why the moon should have a right to get full twice a month in a prohibition state, especially just at the time an effort is being made in the legislature to exile near beer, may not be apparent, but there can be no denying the fact. Grier's almanac, which no one would dare to doubt, is authority for the statement that the moon was full at 3:35 p. m. on the 1st, and that the same phenomenon will occur on the 30th at 11:29 p. m.

The Gopher's friend from the Chattahoochee declares that he has lived on the river bottom for 67 years and he has never known a month with two full moons not to show a remarkable rainfall. He says the rains for the month have only started, so those who believe in the ascendency of the moon over the weather had just as well quit bothering the local bureau with questions and make up their minds to experience 26 days more of wetness.

The mercury got no higher than 80 on Thursday.

WHY IS AUGUST WET?

WRITING RECORDS SMASHED BY HOUSE READING CLERK

D. F. McClatchey, the popular and gracious reading clerk of the house of representatives, who numbers his friends by his acquaintances, has performed a feat during the session of the legislature which has never been duplicated in the history of the general assembly and it is doubtful if ever in the state.

In one day, in long hand, he has rewritten the general tax act, as passed by the house, and now up for consideration by the senate.

This task can be partially appreciated when it is realized that there are, by actual count, over 74,000 words in this budget. Nor was the mere fact of writing (long hand) all; there were a score or more of important amendments which had to be written in the bill and inserted at the proper place. Nor could there be a mistake of a comma or a punctuation, for upon the accuracy of this act, when it is finally approved by the governor, depends the revenue of the state for the next two years.

Inasmuch as Reading Clerk McClatchey had kept track of all amendments to this intricate bill it was necessary for him to superintend the task of writing it, inserting the amendments, in order to get it over to the senate "immediately."

The enrolling clerks of the house estimated that it would require three days for any good writer to do the task.

"I'll do it Tuesday," spoke up McClatchey. He bundled up the bill and adopted amendments and went to his home in Marietta to begin the job. He got an early start Tuesday morning and at 6 o'clock Tuesday afternoon he had finished the job.

Suit Cases

From $1.00 to $28.00

Rountree's
W. Z. TURNER, Mgr.
77 Whitehall St.

INVISIBLE TORIC BIFOCALS.

Giving perfect vision, both for reading and walking, in one solid glass. Doing away with two pairs of glasses.

We have furnished thousands of them, but you can't tell they are bifocals at all; no seams, no dividing lines. A visit to our store will convince you we are leaders in this line.

WALTER BALLARD OPTICAL CO., 75 Peachtree St., Atlanta, Ga.

CORNER STONE LAID AT R. E. LEE INSTITUTE

Ex-Governor Hoke Smith and Hon. Henry Banks Were Among Speakers.

Thomaston, Ga., August 5.—(Special.)—The cornerstone of the new R. E. Lee Institute and Auditorium building was laid today by Hon. Henry Banks, deputy grand master of Georgia.

After laying the cornerstone, the large crowd in attendance went to the court house, where addresses were made by ex-Governor Hoke Smith, Professor G. T. Oliphant of Macon and Hon. Henry Banks. After the exercises, a barbecue was given nearby.

Washington Wins.

Washington, Ga., August 5.—(Special.)—Washington again defeated Augusta this afternoon by the score of 6 to 1. Bangam, of the locals, pitched masterly ball, striking out ten men, and yielding but two scratch hits, one of which was prevented by sun from fielding, the other misjudged by fielder. Simms, who was tried out by the Boston National this spring, pitcher for Augusta, giving up ten hits and striking out seven men. Both teams played better ball in field, Washington making two errors and Augusta one.

TO URGE BROYLES FOR COMMISSION

Friends Will Ask His Appointment.

He Will File Application Today — Mr. Broyles Has Had Long Railroad Experience of Twenty-Three Years—Now a Successful Business Man.

Following the action of both houses of the general assembly in voting to remove from office Chairman S. G. McLendon, of the railroad commission, the friends of Hon. R. A. Broyles, of Atlanta, a well-known business man, will today present his name to Governor Brown for appointment to the vacancy on the commission.

The friends of Mr. Broyles will urge his peculiar fitness for the position on account of his long railroad experience, as well as on account of his business success and ability.

Mr. Broyles began at the bottom as a brakeman on a freight train when only 16 years of age, and he was a conductor at 19, the youngest on the road. His first service was with the Western and Atlantic, then with the Georgia Pacific, the East Tennessee, Virginia and Georgia and finally with the Central of Georgia.

From the position of passenger train conductor he became general yardmaster of the various yards, and was offered the general yardmastership of the East Tennessee, Virginia and Georgia and Atlanta and Macon combined.

With the Central of Georgia he was master of train service, having control of everything above the rails over 308 miles of track. All enginemen, trainmen, dispatchers, operators and agents on this line were under his control, in addition to which he had the duty of making out railroad schedules.

He has an experience of twenty-three years in railroad service in these various capacities, leaving every company of his own accord, since which time he has been for ten years a successful business man.

All of these facts will be prominently urged before Governor Brown by Mr. Broyles' friends in requesting his appointment. Mr. Broyles was an earnest advocate of the election of Governor Brown and has been his warm friend.

SALESMAN WANTED.

Best stock proposition ever put out in Georgia by manufacturing concern; want several good stock salesmen. Apply C. E. Crawley, 91 North Pryor street.

FIGHT IS MADE ON INCOME TAX

Senate Refuses to Make Resolution a Special Order.

A strong effort was made in the senate yesterday to have the resolution proposing to ratify the income tax amendment to the constitution of the United States, made a special order for immediate consideration.

Senator Perry, of the thirty-third, led the fight for action upon the amendment, declaring it to be his ambition to have Georgia the first state to act.

The committee on rules refused to set it down as a special order, and the senate voted against amending the report of the committee so as to include it in the order of business.

It became quite apparent that there is a strong sentiment in the senate against ratification of the amendment, this sentiment being supposedly on the ground that if there is to be any income tax, Georgia should get the benefit of it.

When asked if he would specify as to names of parties in connection with his charge of lobbying against the ratification of the amendment, Senator Perry said he had meant to state he had heard there was such lobbying.

"I spoke rather upon suspicion and belief than upon actual knowledge," he said. "But there is every indication that there has been and is lobbying against ratification of the income tax amendment.

"The temper of the senate shows, too, that there is a strong fight to be made against it."

GRAND OPERA ON TRAINS.

Another Innovation Which Shows the Progressiveness of Western Railroads.

From now on the traveler speeding across the continent will be entertained by having the world's most renowned operatic stars sing to him, and he can also enjoy the music of the greatest bands and orchestras.

The Rock Island now gives vocal and orchestral recitals on the Victrola in the observation salon on their crack Colorado train, the Rocky Mountain Limited. This is an innovation in travel luxury which is characteristic of what the western roads do in providing comfort and entertainment for their patrons.

To Settle Possession of Child.

Macon, Ga. August 5.—(Special.)—Mrs. C. R. Walker, her husband and a brother of her husband left this morning for Atlanta, where they carried the differences between husband and wife for final settlement. The contention on leaving here was over the possession of a little girl, their child. Other matters, warrants and charges, were put aside, and the warrant charging Mrs. Walker with a misdemeanor will not be pushed.

Preaches Last Sermon.

Cuthbert, Ga., August 5.—(Special.)—Rev. J. F. Eden preached his last sermon to his congregation last night as pastor of the Cuthbert Baptist church, and with his family will leave for his new charge, as pastor of the Curtis Baptist church, in Augusta, Ga., to which he was recently called.

SEABOARD IS THE ONLY LINE

to the East offering a la carte dining car service. Remember this when buying tickets for August 14th Excursion. You only pay for what you get. Office 88 Peachtree.

Store News

Talk about good values! Come to this clearing-up sale of Shirtwaists and things at half-past eight this morning and your eyes will actually behold values you'd scarce believe possible.

You see it's August. And getting 'long toward September. And it's logical time for us to move out everything we can.

You know how it is, don't you?

That's where you come in—buying things for half and less than half their value.

On these garments there will be no C. O. D.'s, no exchange, no take-backs. Know your size and buy what you want.

Shirtwaists, the Royal, in black and white stripes, in ginghams, chambrays, and lawns, stripes and checks. Fine materials and royal tailoring. These waists are our regular $1.50 and $1.75 qualities. Today 75c

Shirtwaists of white lawn in tailored and fancy trimmed styles. Embroidery and lace of good quality, neat sewing and excellent style, make these waists full worthy of their regular price—$1 and $1.50. Today 49c

Shirtwaists of lawn prettily trimmed and made with Dutch collars. Also a few very fine chambray waists splendidly tailored. The regular price of these waists is $2.50 to $3.50. Today $1.50

Black China Silk Waists, perspiration proof—the best silk made, and the very neatest, most effective little waists you'd wish to see. These are beauties. Some have the Dutch collar and are plainly tuckt. Others have the prettiest of square Dutch necks with a tiny yoke and finish of narrow plaited net. Wonderful values. Regular price $5 and $5.75. Today . $2.50

Long Kimonos of fine lawn and muslin in the prettiest of colors. Regularly $2.25. Today . . $1.00

Lawn Wrappers in light and dark colors of excellent lawn. The sewing is way above average. Regularly $1.50 and $2. Today 75c

Short White Kimonos, dainty and of very good materials. These have been $1.25. Today 50c

White Kimonos, short, lace and embroidery trimming, some of lawn, others of really fine Swiss. All beautiful quality. Some in this lot were $3.50. Today $1

Neckwear Sale Pretty Neckwear for next to nothing!

That's today's schedule.

The Neckwear section has moved from its former home at the right as you come in. You'll find it now further down the aisle in a pretty new home of its own.

Moving, you know, means getting rid of things that take up unnecessary space.

So, then, here go these pretty summer neck-fixings for prices that will cause you to wear an incredulous expression.

Like this—at 8:30 this morning:
Ruchings, cream and white chiffon, net and lace-edged. Four or five styles. Regular price 25 to 35 cents the yard . . . . . 10c yd

Stocks that are somewhat soiled—colored and white. Regular 25 cent Stocks 10c

Lace Ties with bow. These are regular $1 Ties and mighty pretty at that 25c

Lace Stocks and Jabots in white, cream and with colored dots. Regularly 25c to 75c 15c

Embroidered Collars, Dutch and standing. Not all sizes, chiefly 13 to 14. These are soiled. They are our regular 25c to 50c collars 10c

New Neckwear is coming to us right along. Bows, stocks, fancy collars in the lingerie style—scores of little frills and frivols to make you look sweet and smart. Come see them.

But be sure not to miss the sale on the things quoted above. They really are fine value.

Chamberlin-Johnson-DuBose Company

SOCIETY

Wooden Wedding.

One of the prettiest events of the season was the celebration of the wooden wedding anniversary of Mr. and Mrs. Walter M. Sheats, at their home on Lawn street, Wednesday evening. The guests were received by Miss Nell Harrell and Miss Kate Hughey, and were each presented on entering with dainty souvenir hearts of burnt wood tied with green and white ribbon. The guests were assembled on the broad, cool porch, which was very beautifully decorated with palms, ferns and cut flowers, the color scheme of white and green being prettily carried out in all the rooms, the parlor, dining room and reception hall being thrown into one. The mantels were banked with ferns and flowers, and draped with clinging vines and white and green ribbon.

Promptly at 9 o'clock the guests were ushered into the parlor and reception hall, and to the strains of Mendelssohn's wedding march, rendered by the orchestra, the host and hostess entered, preceded by the sister and brother of the host, Mr. Fred Sheats and Mrs. Geter Tanner, who stood with them against a huge embankment of palms, while an address was made by Rev. J. M. Spinks, after which they received the congratulations of their many friends present. The hostess was beautifully gowned in a handsome white satin dress made empire, with dainty hand-made trimmings about the corsage. Punch was served in a corner of the cool porch by Miss Kate Hughey, and at a late hour a delicious course of cream and cake was served buffet.

The many beautiful presents received attested to the esteem in which they are held by their many friends. Among those present were Miss Nell Harrell, Miss Kate Hughey, Miss Elma Sheats, Miss Elizabeth Wheeler, Miss Lottie Sheats, Miss Margaret Summers, Miss Lillie Sheats, Miss Clifford Sheats, Mr. Brown Summers, Mr. Fred Sheats, Mr. B. M. Alverson, Mr. Herbert Sheats, Mr. Walton Reeves, Mr. and Mrs. S. A. Wilson, Mr. and Mrs. J. J. Gilbert, Mr. and Mrs. G. K. Tanner, Mr. and Mrs. W. W. Cape, Mr. and Mrs. Elvin Wheeler, Mr. and Mrs. W. H. Hardman, Mrs. Nell White, Mrs. S. E. Sheats Mrs. E. Alcorn, Mrs. B. S. Manlove, Rev. J. M. Spinks, Mr. C. Y. Sheats and others.

At East Lake.

The regular bimonthly dance of the Atlanta Athletic Club will take place Saturday evening at the club house at East Lake. This is not a subscription affair, but is for all members of the club.

A number of parties have already been formed for Saturday evening, and there will be a number of visiting girls present.

The new cement walk which has been laid from the club house to the car line adds greatly to the comfort of the members and their guests.

For Miss Bullock.

Mrs. Albert T. Akers will give a small bridge party this morning in honor of her guest, Miss Mary Bullock, of Mobile, Ala.

The first prize will be a hand-embroidered Dutch collar, and the consolation, a picture frame. The score cards will be ornamented with hand-painted heads.

The game will be followed by a luncheon. Eight guests will be entertained.

Afternoon Reception.

Mrs. J. E. Spurlock will entertain this afternoon from 6 to 8 o'clock the young women's Bible class of the Central Presbyterian church, of which class she is a member. The reception will take place at Mrs. Spurlock's home, 49 East Georgia avenue.

There are eighty young women in the class, and there will be a few guests besides these. Dainty refreshments will be served during the afternoon.

Evening Party for Visitors.

A delightful affair of this evening will be the porch party which Miss Ruby Latwon will give for her guests, Misses Mamie Whitehead and Nannie Gibson, of Macon.

The porch will be prettily decorated with golden glow, palms and ferns, while both porch and lawn will be lighted by Japanese lanterns. Punch will be served on the lawn under a Japanese umbrella hung with bright colored lanterns.

Miss Lawton's guests will be: Misses Josephine Montgomery, Katie Carlisle, Edna Blackmon, Eloise McClain, Carabell Clarke, Pearl Jansen, Jimmie Mae Fenn; Messrs. Norman Giles, Henry Montgomery, Fred Lee, John Campbell, Owens McConnell, Adams, Joe Tillinghast, Kendall Milton, John Dabney, Luther McKenney, Carl Johnson, J. B. Neal, Hugh McClain and Reynolds Clarke.

Auto Straw Ride.

A delightful event of this week was an auto straw ride given by the young men of the Jolly Twelve club. In the party were the members of the club and a number of friends.

Trips to Ponce De Leon and Buckhead were enjoyed, the party returning through town to Grant park, where a delicious supper was spread. Supper over, the party climbed aboard the good auto-steed and enjoyed another delightful ride, stopping at the home of Mrs. H. S. Chalmers on Capitol avenue, where refreshments were served. The jolly party adjourned late in the evening, after enjoying a most pleasant evening.

The party was composed of the following young people: Miss Cordelia Moser, Miss Juliette Clayton, Miss Feredie Arbelly, Miss Jennie Rice, Miss Windsor, Miss Mary Sevier, Miss Elizabeth Dull, Miss Dessa Matthews, Mr. R. A. Johnson, Mr. O. N. Ewing, Mr. R. S. Robinson, Mr. C. E. Roberts, Mr. F. S. Chalmers, Mr. A. G. Moser, Mr. J. T. Stevenson, Jr., Mr. W. F. Bragg, Jr., and Mr. and Mrs. C. McCoy. The party was chaperoned by Mr. and Mrs. McCoy.

Ice Cream Festival.

The ice cream festival that was to have been given on the lawn of Mrs. Charles Hopkins Thursday evening will be held on the lawn of Grace church Friday evening from 5 to 9:30 o'clock. Everybody cordially invited.

To Miss Jennings.

Miss Emily Jennings, a charming member of the young society set, was the guest of honor at a bridge party given yesterday morning by Miss Mildred Spratling. The guests were Miss Sarah Rawson, Miss Mignon McCarty, Miss Aurelia Speer, Miss Silvey Speer, Miss Bessie Pope of Jacksonville, Fla., Miss Bessie Jones, Miss Harriett Calhoun, Misses Callie and Lucy Hoke Smith and Miss Margaret Williams. The prizes, gold bar pins, were won by Misses Aurelia Speer and Harriett Calhoun.

The game was followed by a delicious luncheon and the young hostess and her guest of honor wore white linen embroidered.

To Miss Hicks.

Miss Margaret Hicks was the guest of honor at the bridge party given yesterday afternoon by Mrs. H. E. Maddox. Golden glow, the season's brightest flower, was used to decorate the house throughout, and that color was reflected in the ices and bonbons served after the luncheon. The prizes included a pair of silk stockings, a hand-embroidered handkerchief and for the honor guest an Irish lace collar.

Mrs. Maddox wore a pink mull gown trimmed in lace. The guests were Miss Jennie Lowry, Miss Kate Waldo, Miss Elizabeth Goodall of Nashville, Miss Lollie Bloodworth of Forsyth, Miss Marie Houston, Miss Willie Drummond, Miss Viola Parks, Miss Marie Parks, Miss Nell Parks, Miss Lottie Stophner, Miss Ellen Lowry, Miss Kate Edmondson, Miss Anabel West, Miss Fannie West, Miss Katherine West, Miss Edna Pugh, Miss Kate Carroll, Miss Fannie Walker, Miss Susie Wells, Mrs. Louise Todd Thomas, Mrs. J. I. Lowry and Mrs. George W. Osborn.

Club Entertained.

Mrs. G. A. Howell entertained the F. E. C. Club yesterday afternoon at her home in West End. In the party were eighteen guests. Delicious refreshments were served, and the house was beautifully decorated in garden flowers. Mrs. Howell wore black embroidered mull.

Mrs. Terrell's Luncheon.

Mrs. Joseph Terrell will entertain at luncheon today at her home on Juniper street in honor of Mrs. Roland Ellis, of Macon, who is at the Piedmont with Mr. Ellis until after the legislature adjourns.

The table will be decorated in golden glow, and all the appointments will reflect that color. The party will number twelve.

Miss Adair's Dinner.

Miss Elizabeth Adair was the charming hostess at a dinner party last evening when 16 guests were delightfully entertained. The table at which the party were assembled was beautifully decorated in palest pink lilied, these arranged in an elevated plateau. The silver candlesticks had shades of the same color and the cakes, candies and ices were in pink. Miss Adair's becoming gown was of white mull and lace.

Miss Hallman's Tea.

In honor of Miss Virginia Jenkins and Miss Dolly Whaley, of Virginia, the guests of Miss Laura Ansley, Miss Susie Hallman entertained at tea yesterday afternoon.

Punch was served by Miss Marcellus Hallman and Miss Elizabeth Fuller and in the receiving party were the young ladies in Atlanta who attend the castle school in New York. The home was decorated with house plants, and a quantity of June roses of all varieties.

In the drawing room where the lovely young hostess received pink and white roses were used in vases, on the mantel and cabinets, and potted fern added to the artistic effect.

In the library where punch was served, the decorations were in nasturtiums, the punch bowl wreathed with them, and the chandeliers hung with them.

In the dining room where dainty sandwiches and ices were served, the table had as center piece, a basket filled with beautiful pink roses and asparagus fern, the handles tied with bows of pink tulle.

The candle sticks had shades of pink under silver filagree, and the cakes and candles were in pink.

Miss Hallman's chic gown was of white embroidered batiste and lace. Miss Jenkins wore lavender mull embroidered. Miss Whaley wore white mull and lace.

Social Items.

Mr. and Mrs. W. L. Kemp left Tuesday for an extended western trip. They will visit Colorado Springs, Denver, Yellowstone park, Seattle and many places in California, returning to Atlanta about the middle of September.

***

Mr. B. Davison left Thursday for Buffalo, N. Y., where he will join Mrs. Davison and the children. After spending some time there Mr. Davison will go to New York for a business stay of about six weeks.

***

Mrs. Alice Record has returned from a visit of several weeks to friends in Nashville.

***

Miss Margaret Haynesworth is at Tallulah Falls, the guest of Miss Gertrude Askea.

***

Miss Cora Brown will attend the Association meeting at Blue Ridge next week.

***

Miss Mary Barron has returned from a visit to friends in Huntsville, Ala.

***

Mr. and Mrs. C. L. Beeland are spending the hot months in the Cumberland mountains.

***

Dr. Garnett W. Quillian is spending a vacation of two weeks at Tallulah Falls and among the mountains of North Carolina.

***

Mrs. S. E. Ginn and children, Frances and Edward, who have spent the past two months at Garille, Mt. Lury and other points, passed through Atlanta Wednesday en route to Dawson, where they will spend several days before returning to Bainbridge, their home.

***

Miss Eva Wurm has returned from Augusta.

***

Mr. and Mrs. Shelton Bickers will move today into their new home in Decatur.

***

Miss Pauline Whitehead, who has been the guest of Miss Mary Belk, on Third street, leaves Saturday for her home in Augusta.

***

Mrs. J. W. Wall, who has been seriously ill, is better.

***

Miss Mamie Buttolph, of Marietta, is expected soon to vist Miss Josephine Peabody.

***

Mr. V. R. Davs leaves soon for a visit north.

***

Mrs. E. C. Van Dyke leaves Wednesday for a visit in Birmingham.

***

Misses Pauline Whitehead of Augusta, Gertrude Cotter, of Eastman, and Regina Rambo of Marietta, were the attractive guests of Miss Mary Belk during the past week.

***

Mrs. Wister A. Sharp and children are spending August at Chick Springs and Greenville, S. C.

***

Miss Mary Bullock, of Mobile, is the guest of Mrs. Albert Akers on West Peachtree street. Miss Bullock has recently come from a visit to Mrs. Clarence Foster in Gadsden, Ala.

***

Miss Minnie Gilbert has returned from a visit to the country.

***

Miss Edwina Lazarus and Miss Mary Harrison leave Friday to be the guests of Mrs. R. J. Law at her home in Marietta.

***

Miss Pearl Rumph, who has been visiting Mrs. J. H. Holcombe, returned Monday to Commerce, where she is spending the summer with Mrs. W. M. Keady.

***

Miss Florence Haralson, Miss Queen Johnson, and Miss Minnie Gilbert leave Friday to spend the week-end at Indian Springs.

***

Miss Annie Boozer left Wednesday to visit Mrs. W. P. Turner in Carrollton.

***

Mrs. George Taylor, of Charlotte, S. C., is the guest of Misses Anna Belle and Hattie Gilbert at Fort McPherson. Mrs. Taylor was Miss Gussie Gilbert before her marriage.

***

Miss Esther Solomon is quite ill with fever at her home on North Jackson street.

***

Miss Willie Cummings is spending the week-end with Miss Grace Terry at her home on North Boulevard.

***

Miss Nellie Petty leaves this week for the country.

***

Mr. William Akers has returned from Tallulah.

***

Miss Queen Johnson, of Easeley, S. C., is the guest of Miss Laura Belle Gilbert at her home on North Jackson street.

***

Mrs. A. B. Christopher returned Wednesday from Warrenton.

***

Misses Janie Laird and Buford Matthews left yesterday for Mount Pleasant, Tenn., where they will visit Mrs. Ernest Irwin.

***

Misses Wickliffe and Annie Dowe Wurm, Miss Mary Murphy, and Mrs. C. E. Murphy, returned Wednesday from Clayton.

***

Miss Mary McCandlish is the guest this week of Mrs. S. C. Dinkins.

***

Mrs. Alison Greene and family and Miss Mary McCandlish will go on a camping trip to Silver Lake on Saturday.

***

Mrs. R. M. Jones and children, Martha, Mary and Richard, leave soon for a visit to relatives in Virginia.

***

Miss Edith Watts has returned from Warm Springs.

***

Mr. Merrill Hutchinson, organist of St. Luke's church, is spending two weeks at Tallulah Falls.

***

Miss Georgia Watts has returned from "Twin Oaks," where she was the guest of Mrs. John Aldredge and Mrs. Harold Moore.

***

Mr. and Mrs. M. A. Hale, of 289 Moreland avenue, left Tuesday for a two weeks' visit to relatives in Springfield, Mo.

***

Mrs. W. R. Carroll is visiting her sister, Mrs. Richardson, in Hartwell, Ga.

***

General A. J. West has returned from a business trip to New York.

***

Miss Hermine Tripod, who has spent the past year as the guest of Mrs. Mary Tripod in Edgewood, returns next week to her home in Brooklyn, N. Y.

***

Mrs. Nicholas Ittner and Miss Jean Ittner have returned from Marietta and are at home at 148 Forrest avenue.

***

Dr. Theodore Toepel and wife have returned from Philadelphia, where the doctor has been doing post graduate work at the Pennsylvania university.

***

Captain and Mrs. H. M. Bankhead and Captain and Mrs. H. C. Barnes, with their children, who have been traveling in Captain Bankhead's automobile from Atlanta to Wisconsin, have arrived at Rice Lake, Wis.

***

Mrs. E. J. Mitchell is visiting relatives in Hampton, Va.

***

Mrs. John M. Cooper will entertain the North Boulevard Bridge Club on Saturday afternoon, the meeting having been postponed from Thursday.

***

Mr. William Arnaud has returned from an extended automobile trip.

***

Miss Daisy Ramsaur has returned from a camping party near Roswell.

***

Mr. and Mrs. Barrett Phinisy, of Athens, passed through the city yesterday en route home after a visit to the resorts of Tennessee.

***

Miss Mabel Brown is being delightfully entertained in Anderson, S. C.

***

Miss Lydia McBride spent last week as the guest of Mrs. George Adair.

***

Colonel and Mrs. Robert J. Lowry will be among those entertaining at the Piedmont Driving club at dinner Saturday night.

***

Mr. and Mrs. Robert F. Maddox will entertain at dinner at their country place, Woodhaven, Saturday night.

***

Mrs. Percival Sneed entertained informally at tea yesterday afternoon in honor of Mrs. Cornelia Benoit, of Mississippi.

***

Mrs. Joseph B. Whitehead is now traveling in Germany.

***

Miss Cora Brown is visiting Dr. and Mrs. John E. White at Blue Ridge, Ga.

***

Mrs. John Ellis has returned to her home in Macon.

***

Mr. and Mrs. Thomas D. Meadow have returned from Wrightsville Beach.

***

Mrs. Alexander Smith and Miss Smith have returned home.

***

Mrs. Burton Smith is visiting Mrs. Orton B. Brown at her camp in Maine, after which she will visit in Battle Creek, Mich. Miss Hildreth Smith will spend August with Mrs. Brown.

***

Mrs. J. C. Hunter is at Indian Springs at the Wigwam.

***

Mrs. Leverett Walker leaves Saturday for Halifax. She will go by Norfolk and take the boat there. She will spend a few days at Fortress Monroe the guest of Colonel and Mrs. Townsend.

***

Mr. Walter P. Andrews has returned to the city. Mrs. Andrews will remain east until September.

***

Mr. and Mrs. Austell Thornton are expected home Saturday.

***

Mr. and Mrs. Thomas Swift have taken possession of their apartments on Pine street.

***

Mr. and Mrs. A. J. Wurm and family have returned from St. Simons Island.

***

Mrs. John Sanders, of Charleston, S. C., is spending August in Atlanta.

***

Mr. C. W. Hatcher has returned from a delightful western trip.

***

Mrs. H. C. Mitchell and Miss Martha Mitchell have returned from Clayton, Ga.

***

Miss Gladys Miller has returned home after spending two weeks with Miss Carrie Peabody.

***

Mrs. W. L. Knott and Miss Josephine Davis leave Tuesday for a visit in Covington, Ga.

***

Judge W. D. Ellis has returned from Mount Airy.

***

Mr. Obed Lombard, of Augusta, spent several days in the city this week.

***

Mrs. Sam D. Jones will entertain at tea next Monday afternoon in honor of Mrs. A. J. Camp, of Roanoke, Va.

***

Miss Corey Jennings is visiting Crawfordville.

***

Miss Clayton Berry will entertain her bridge club Friday.

***

Mrs. Howard Dodge is at Borden-Wheeler Springs.

***

Mrs. Charles K. Howell, of Valdosta, who has been the guest of Mrs. T. D. McCarley, is now the guest of Mrs. McWhorter Milner.

***

Mrs. A. Wellborn Floyd and baby, Edna Wellborn Floyd, of Birmingham, Ala., are registered at the Kimball, en route to Wilmington, N. C.

***

Mrs. Margaret Culberson has recovered from her recent illness.

***

Miss Marguerite Harper will entertain at a box party Saturday at the Casino in honor of Miss Mabrie Brock, of Lafayette, Ala. The party will include Misses Mary Jeter, Lelie Ewing, Barbara Hunter and Miss Kathleen Douglas.

***

Mrs. G. A. Howell entertained the F. E. C. Club yesterday afternoon at her home in West End.

***

Mrs. C. C. Coleman, of San Antonio, Texas, who has been the guest of her parents, Mr. and Mrs. Albert Cox, has returned home.

***

Misses Ella and Willie Buran have returned from Palmetto.

***

Miss Mollie Younge, the guest of Miss Bizelle Stocks, leaves today for her home in Cedartown.

***

Mr. and Mrs. Cox have returned from Borden-Wheeler.

***

Mrs. M. H. Scott is visiting her daughter, Mrs. Lula Camp, on Culberson street.

***

Mr. William Thrasher, of Montgomery, is quite ill at the Wesley Memorial hospital.

***

Miss Annie Laura Jones has returned to her home in Cartersville after a delightful visit to Miss Ray Cowsert.

***

Mr. Jones McDaniel is in New York.

***

Miss Gussie Lyon, of Roswell, and Miss Myrtle McDermont, of Milledgeville, are visiting friends in the city.

***

Mrs. T. E. Evans was the guest of her sister, Mrs. C. C. Childress, at Decatur last week.

***

Miss Nellie Lou Hamby has returned from McDonough.

***

Miss Thyrsa Kate Smith is visiting in Tyrol.

***

Misses Pearl and Lillie Ellison have returned from Charleston.

You Should Know This.

Blue Ribbon Extract gives desserts a dainty, delicious flavor that you can not forget. Try it.

DR. PICKARD SUPPLIES TABERNACLE PULPIT

Dr. W. L. Pickard, pastor of the First Baptist church, of Savannah, Ga., is supplying the Tabernacle pulpit the first two weeks of the pastor's absence. Dr. Pickard preached last Sunday morning and evening to a crowded house, holding the unbroken attention of his hearers as he preached with mighty power from the book of Hebrews. His Sunday morning subject was "The Great Savior" and Sunday night subject was "The Great Salvation," and at the Friday night prayer service his subject will be "The Great High Priest." Dr. Pickard has filled some of the most important pulpits of this and other states, having left the Broadway Baptist church to accept the call to Savannah. He is a man of a distinct personality, his easy, cordial manner drawing people to him as a man, his eloquence and earnestness as a minister of the gospel reaching the hearts of those who listen and bringing them in closer touch with God.

Next Sunday morning Dr. Pickard will preach on "The Call to the Great Faith," closing his two weeks' ministry here Sunday night, preaching on "The Great Life." Special song service at both the morning and evening hour.

Prayer meeting Friday nights at 8 o'clock.

COST FURTHER REDUCED BY SEABOARD FOR AUGUST 14TH EXCURSION.

Tourist sleepers will be used in addition to standard sleepers, thereby reducing cost of sleeping car accommodations one-half. Office 33 Peachtree.

If You Can Find Better Ribbon Values Than These, Please Let Us Know Where They Are to Be Had.

We have quite a pride in our Ribbons. People have learned to expect so much from us in this particular line that it has come to be a perpetual challenge to us to do our level best. That's why we have such fine assortments, such splendid varieties.

But the main thought is Value.

Now, just for instance, look at these, offered for today:

6-inch soft Messaline Ribbon in white, black and all shades. The most popular ribbon selling today. Regular 35c quality **23c**

5 1-2-inch soft satin taffetas Ribbon in black, white, light blue and pink. Regular 35c quality . . **23c**

5 to 7-inch Moire and French Faille Ribbon, black, white and all colors. The ribbon we sell regularly at 50c to 65c the yard. Today . . **33c**

5 to 9-inch stripe and warp print Ribbon in dozens of the most bewitchingly pretty patterns. Regularly, we get 50c to 85c the yard for this. Today **39c**

4 and 5-inch all-silk taffetas Ribbon, black, white and nearly all colors. This is perfectly splendid--best you've ever seen for such a price **10c**

5-inch heavy all-silk taffetas Ribbon in black, white and all colors. Sold regularly at 25c the yard . . **17c**

And, by the way, the Ribbons have moved. They're down where the silks used to be. But they're quite at home and in the best sort of light for matching shades and tints and so on.

Chamberlin - Johnson - DuBose Company

IF YOU WANT

PRETTY WALLS

WITHOUT LAPS OR SPOTS

Phone 406 or Drop a Postal to

THE TRIPOD PAINT CO.

37 and 39 N. Pryor St.

and an expert Wall Finisher will bring you sample cards and give you an estimate on tinting your walls with

DecoMura

THE NEW SANITARY WALL FINISH

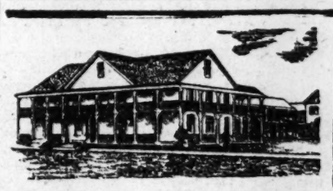

Swept by the Ocean Breeze is

The Ocean View Hotel

W. H. Adams, Owner and Manager. Pablo Beach, Fla.

The coolest and most delightful place to spend your summer vacation. Splendid sea bathing. The finest ocean beach on the Atlantic coast. Write for booklet.

TO-NIGHT Sweetheart

GET WORK WHILE YOU SLEEP

A RUFFLED CORSET COVER.

This is a pretty corset cover for wear under sheer waists. The corset cover itself is plain in the back with a little fullness in front, gathered to a straight belt, with a peplum added. The ruffles are curved and sewed to the waist along straight lines marked by perforations.

The pattern is cut in five sizes, 32 to 40 bust measure. Size 36 requires 1¼ yards of 36-inch material. Price of Pattern 473 is 10 cents.

No. 473.

Name .....

Address .....

Size ....

Fill out blank and send to Pattern Department of this newspaper.

HOT SPRINGS WATERS MAY CURE PELLAGRA

Treatment of Two Cases Has Been Started at the Resort.

Hot Springs, Ark., August 5.—The thermal waters of Hot Springs are to be tested in an effort to find a cure for the disease of pellagra. Two subjects, one case fully developed, and another in the incipient stages, have been brought to this city from Mississippi for treatment and observation by local medical men. The treatment began today.

NEW DIRECTOR OF MINT.

Andrew Named by Taft to Succeed Leach.

Washington, August 5.—President Taft today sent to the senate the nomination of Aplatt Andrew, of Massachusetts, to be director of the mint. The nomination is to succeed Frank A. Leach, who resigned some time ago to become president of the People's Water Company, of Oakland, Cal. Mr. Andrew is an expert on all financial matters. He is an assistant to the national monetary commission and professor of economics in Harvard university. His home is near Gloucester, Mass.

British Steamer Foundered.

Cape Town, August 5.—The British steamer Maori foundered last night off Slang bay. Nine survivors have thus far been landed and six bodies have already been washed up on the beach. It was at first reported that the Maori had a considerable number of passengers on board, but later information is that she carried no passengers.

Seaboard Stockholders Meet.

Columbia, S. C., August 5.—The stockholders of the Seaboard Air Line railway, at a meeting here today, ratified the reorganization plan and the new bond issue for funding purposes. Stockholders meet tomorrow at Jacksonville, Fla., and on Saturday at Atlanta, Ga.

Portrait Agents, Save Money

By purchasing frames from the largest exclusive picture frame and moulding factory in the south. Write for illustrations and prices.

Binder Frame Mfg. Co.,

545 Whitehall Street, Atlanta, Ga.

HOTEL PATTERSON

59 West 46th St., near 5th Ave. New York

A magnificent twelve-story fire-proof hotel of the best construction. 300 handsomely furnished rooms, with every convenience that should appeal to and deserve your patronage. Service and cuisine unsurpassed. Club Breakfasts, Table d'Hote Luncheons and Dinners—full à la Carte bill.

RATES

Single Rooms $2.00 a day; with bath $2.50. Parlor, Bed Room and Bath $3 to $5 a day. Larger Suites from $10.00 to $25.00 a day. For either one or two persons.

Maids and Valets, Rooms $1.00 per day.

The exclusiveness of a home with all the advantages of a fashionable hotel.

Long Distance Telephone in all rooms.

Maple and Oak Flooring

In Any quantity.

Phone for one of our little books. M. 5147.

Atlanta Hardwood Co.

ATLANTA

The Catalogue of the Atlanta Conservatory of Music, shows an enrollment of 481 students. With its ideal location, splendid equipment and strong faculty, offers superior advantages along all lines of conservatory work. Next session begins Sept. 1, 1909. Free instruction in Normal Methods and History of Music. For full information address J. O. Stanley, Sec.

Security In Banking

THE MOST IMPORTANT FACTOR in the investment of money is security. Your money might be earning large dividends at high rates; but unless you feel that it is absolutely safe, you cannot enjoy that peace of mind that comes to those who have their funds deposited in a well-organized bank.

The wide banking experience of the officers of the Atlanta National Bank, the high financial standing of its directors and the careful attention given to each account, assures patrons of this bank absolute security for every dollar deposited.

ATLANTA NATIONAL BANK

Chas. E. Currier, Pres. Hugh T. Inman, V.-Pres.
Geo. R. Donovan, Cash. Jas. S. Floyd, Ass't Cash.

DIRECTORS

C. E. Currier, H. T. Inman, S. M. Inman, F. E. Block, Jack J. Spalding, A. R. Swan, W. F. Winecoff

DARBY, ADV.—ATLANTA.

BY 129 TO 40, M'LENDON LOSES FIGHT IN HOUSE

Continued From Page One.

nipseed, Vinson, Wasden, Whitely, Williams, Wohlwender, Woodliff—55.

Against the impeachment resolution—Adams, Alexander of DeKalb, Allen, Atkinson, Bagley, Bailey, Beasley, Bell, Berry, Booker, Brinson of Decatur, Brown of Carroll, Brown of Henry, Brown of Murray, Buxton, Calback, Cannon, Carswell, Carter, Chandler, Childs, Cooke, Cordell, Couch, Cowan, Cureton, Dickson Edmundson, Edwards, Elder, Ellison, English, Faircloth, Fender, Fields of Crisp, Ford, Garlington, Gastley, Gillis, Graddick, Guyton, Hardeman of Jefferson, Harrington, Harvey, Hatfield, Helms, Henderson of Irwin, Henderson of Turner, Hendricks, Hubbard, Hullender, Hule, Johnson of Bartow, Johnson of Jeff Davis, Johnson of Towns, Joiner, Jones of Laurens, Jones of Mitchell, Kelley, Kendricks, Kennedy, Kicklighter, Kidd, Kirby, Littleton, Loyd, Lovejoy, Marshall, Meadows of Telfair, Meadows of Toombs, Middlebrooks, Miller of Ware, Milikin, Minter, Moss, MacFarland, McConnell, McCrory, McCurry, McElreath, McMahan, McMichael of Butts, McMichael of Marion, McWhorter, Oliver, Parker of Decatur, Parker of Talbot, Paulk, Peacock, Persons, Pope, Porter, Price, Proctor, Reaves Reid of Putnam, Rentz, Rogers, Sheppard, Shirley, Simmons, Slade, Smith of Tattnall, Smith of Walton, Stovall, Tarver, Tippins, Tracey, Tuggle, Turner, Upshaw, Waddell, Walters, Watkins, White of Screven, Wight of Grady, Wood, Wright of Floyd, Wright of Stewart—119.

The Morning Session.

The McLendon case was taken up at 9:30 o'clock, in accordance with the program previously arranged by the rules committee, and adopted by the house. This program showed the following list of speakers and the time they were to occupy: Hall of Bibb, 30 minutes; Sheppard of Sumter, 20 minutes; Brown of Carroll, 15 minutes; McElreath of Fulton, 15 minutes; Ellis of Bibb, 30 minutes; Persons of Monroe, 10 minutes; Boyd of Spalding, 10 minutes; Moss of Cobb, 10 minutes; Baker of Lumpkin 10 minutes; Allen of Upson, 10 minutes; Reese of Glynn, 10 minutes; Alexander of DeKalb, 15 minutes; Alexander of Fulton, 10 minutes; Wright of Floyd, 15 minutes; Anderson of Chatham, 30 minutes; White of Screven, 10 minutes; Fullbright of Burke, 15 minutes; Hardeman of Jefferson, 35 minutes.

Speaker Holder, after the reading of the resolutions by Hardeman of Jefferson, Anderson of Chatham and Hall of Bibb, made a statement of the conditions agreed upon for the day's debate. He announced that, after Mr. Hall's speech in support of his impeachment resolution the time would be divided equally between the two opposing sides. That the time would be controlled by Mr. Hardeman of Jefferson and Mr. Anderson of Chatham, who had made out a list of the speakers and the time to be taken by each.

Hall on Impeachment.

In addressing himself to his impeachment resolution, Mr. Hall said the proposal before the house was to remove a state officer without a hearing. He charged that very few members of the house had read in full detail the evidence on which they were called upon to pass. "The lowest and the vilest criminal is entitled to a hearing before conviction," he said, "and this man should have one."

He intimated that if Mr. McLendon was removed without a fair trial by impeachment proceedings, the courts might step in and reverse the decision of the general assembly. Such, he said, was the belief of many of the ablest lawyers in Georgia.

He ridiculed the argument that opposition to impeachment grew out of the desire not to impose severe punishment.

He insisted that the correspondence between Mr. McLendon and the president of the Wrightsville and Tennille railroad in reference to bond deals was prima facie evidence that Mr. McLendon had violated his oath of office and laid himself thereby open to impeachment.

"This house is a legislative and not a judicial body. It has not even quasi judicial powers. When you sit here and vote for removal, you are exercising a judicial function and striking down a man without a trial. In your blindness in striking at a man—and, mark you, I do not appear here as his defender—you are striking at one of the most vital defenses of the people of the state."

Sheppard for Removal.

Mr. Sheppard, of Sumner, said the office of railroad commissioner was not a constitutional office as had been declared by the courts. The legislature, he said, could create the office, abolish the office or suspend a commissioner.

He declared Mr. McLendon had been given a hearing and the evidence briefed and submitted to the legislature; that every charge made had been admitted by Mr. McLendon. He attacked the commission for having made an inspection tour of the Atlanta & West Point railroad on the private car of the president without paying fare.

Brown and McElreath.

"A man cannot be tried on allegations not specified in the indictment," said Mr. Brown, of Carroll. He denied there was evidence to show that Mr. McLendon was recreant to his trust in connection with the fight over rates from the west.

Taking as his text the axiom that "a public office is a public trust," Mr. McElreath, of Fulton, devoted particular attention to the bond deals admitted by Mr. McLendon.

Ellis Against Removal

"Gentlemen and Fellow Judges of the House" was the significant salutation of Mr. Ellis, of Bibb, in beginning his address. "It was rumored that before the question came into the house a majority of the jury had been pledged to vote to sustain the message of suspension," he said.

He referred to the "indictment that was discussed with the jury before it was returned," and asked what would be thought of giving such a right to a prosecuting attorney in a criminal case.

"I charge that before the suspension message was written it was discussed with members of this house and was supposed to have a majority of the votes of the general assembly pledged to its support."

He submitted that this was unfair, and unjust, and that the day of retribution would come.

"In the first flush of his success, a governor removed from office a railroad commissioner who disagreed with him, and before his dying agonies ceased he signed in the blind fury of his disappointment an order removing another commissioner. The victim of that injustice will, as surely as God reigns, remove his persecutor from the field of political activity. The rolling chair of that victim has become a throne. I envy him his situation, and if I were in his place would roll over this state from the Tennessee to the Florida line and tell the people of this injustice.

In discussing the bond deals he demanded to know why Governor Smith did not send to the commissioner's office and ask his old-time personal friend if the rumors he had heard were true, instead of going the roundabout way he did.

In discussing McLendon's attitude on port rates and the partisan spirit that demanded that he take a certain course, Mr. Ellis said it made no difference that the other decision might have closed the doors of every factory in Macon and caused the grass to spring up in the deserted streets of half a dozen Georgia cities, the port rate advocates would have insisted on giving one Georgia city advantages over the rest of the state.

The committee which heard the evidence in this case had, he declared, no more power than fourteen posts chained in a row. He said a vindictive press had so distorted the facts for partisan purposes that the people were given an erroneous impression. He told of his little boy, deceived by big, black scare headlines, coming to him and asking "Who McLendon had killed and when he was to be tried."

After discussing the relations between Governor Smith and Mr. McLendon, the speaker quoted Woolsey's advice to Cromwell: "Had I but served my God with half the zeal I served my king, he would not in mine age have left me naked to mine enemies."

Persons, of Monroe.

Mr. Persons, of Monroe, denied any knowledge of the opinion of any other member in regard to the McLendon case. He also denied that the charges under consideration were in the nature of an indictment. As to the probability of a court review, he said the legislature was the supreme law-making power and the courts could not go behind its judgments in this case. He said no man had any vested right in his office and no property right therein.

Violation of Constitution.

"The entire proceeding in this McLendon case violates the letter and spirit of the state constitution," said Mr. Boyd, of Spalding the next speaker. He said there was never any intention to give the governor power to remove an official chosen by the sovereign people and that the senate had already passed a bill specifically correcting the langugae as it stands. He said he believed the section of the law under which the house was proceeding was unconstitutional.

That Mr. McLendon had been first on one side and then on another of the railroad question was charged by Mr. Moss, of Cobb. He said Mr. McLendon should be permitted to resign.

For Majesty of Law.

"I am not here as an advocate of Mr. McLendon., but of the majesty of the law," said Mr. Baker, of Lumpkin. He said the procedure of the general assembly denied to Mr. McLendon the protection of the law. Had the port rate decision never been rendered this case would never have been heard of, he declared, and predicted that a revolution of protest would sweep over Georgia. He pleaded for honest judgment as opposed to partisan bias.

Mr. Allen, of Upson, insisted that he was not controlled in his course by the wishes or judgment of either the former or the present governor.

Mr. Reese, of Glynn, said impeachment proceedings provided the only legal method the house could pursue in disposing of the matter.

That the talk of impeachment was injected into the discussion simply to muddy the waters was insisted by Mr. White, of Screven. He said the main question was whether Mr. McLendon had been a traitor to his trust. The speaker thought he had and that the legislature should be fair to the people as well as to Mr. McLendon.

Mr. Alexander, of Fulton, asserted that if the house voted to suspend Mr. McLendon it would vote to destroy the railroad commission and make it merely the muothpiece of the governor then in office. He spoke for the Hall resolution, saying that impeachment was the only legal remedy. "The voice of the people repudiating the former administration has said that what we want in Georgia is not arbitrary power in the governor, but government according to law," said the speaker. "When you vote to suspend this man because of the bond transactions, you are considering something that under the law you have no right to let influence you."

Wright Makes Strong Speech.

The last speech of the morning session was made by Mr. Wright, of Floyd. He made one of the strongest speeches of the day and upon its conclusion was warmly congratulated by a number of his colleagues, among them being men who opposed as well as those who shared his views.

He began by saying that no defense had been offered by any of Mr. McLendon's friends for his actions. He charged that venom had been cast at those who opposed him and an effort made to create public sympathy for him. Those opposing the suspension were, he charged, taking a position in defense of treason; that the suspension was equivalent to the right exercised in other states of recalling an unworthy servant. He paid particular attention to the bond transactions and expressed surprise that any legislator should condone that offense.

At the conclusion of Mr. Wright's speech, Mr. Anderson, of Chatham, gave notive for an intention to move for a night session Friday night.

The Afternoon Session.

The first speaker who addressed the house after the noon recess was Mr. Fullbright, of Burke. Taking up the statement by Mr. Wright, of Floyd, that politics played no part in the suspension, he referred to the various charges against Mr. McLendon and insisted that politics was at the bottom of all of them, from that of riding on a free pass to abandoning the Macon platform. Referring to the bond deal, he marvelled at the efforts of the opposition to convict a man on the evidence and not on the pleading.

Mr. Alexander, of DeKalb, denied that any canvass of the house to determine how members stood had been made with his knowledge. He said the announcement of the suspension in the newspapers came as a surprise to him, as he had not expected it. He discussed the question of port rates at some length.

The next speaker was Mr. Middlebrooks, of Newton, who announced himself outspokenly as favoring the suspension.

Mr. Anderson, of Chatham.

That the house has no more right to remove a public officer for any offense less than an impeachable offense following the governor's message than it would have had had no message been received, was contended by Mr. Anderson, of Chatham.

He discussed earnestly but without rhetorical flourishes the parious charges against McLendon set forth in the governor's message. As to port rate cases which had been before the railroad commission, he said they were applications for reduced rates to benefit a particular town.

He likened the present case to the desire on part of some people after the civil war to have the federal government humiliate and degrade Jefferson Davis.

He warmly criticised the statement in Governor Smith's message that Mr. McLendon went into office pledged to a certain line of political action and was "morally bound" to carry it out. He insisted Mr. McLendon was morally bound to execute his duties under his oath of office. In conclusion he said:

"Don't put upon this old man a stain that will never come out, a burden he ville never be able to lift: don't punish, humiliate and degrade him on these charges made against him by the governor. Censure is as far as we can or should go under the circumstances."

Hardeman Closes Debate.

In closing the debate, Mr. Hardeman, of Jefferson, asserted that he believed members of the legislature should approach the solution of the question with unprejudiced minds. In reply to the charges of partisanship on his side of the case, he replied that he had never known so many outside influences to be brought to bear against members as had been exerted in behalf of McLendon since he entered the general assembly.

He asked the members not to be moved by sympathy in casting their votes. He declared a promise made by a candidate was just as binding as an oath of office in his estimation.

At the conclusion of Mr. Hardeman's remarks, Mr. Anderson, of Chatham, asked that the session of the house be extended five minutes to permit to be read the first time a bill to amend the charter of the city of Atlanta to permit the extension of the city limits.

An Impeachment Resolution.

On the impeachment resolution of Mr. Hall of Bibb, he asked for the ayes and noes, and the call was sustained.

In explaining his vote, Mr. Adams said he was opposed to taking two bites at a cherry, and voted "No." Mr. Alexander of DeKalb said the charges had practically been admitted and impeachment proceedings would be unnecessary and tedious. Mr. Anderson said he voted for a fair and legal trial.

The proceeding in the McLendon case was likened by Mr. Ault of Polk to lynch law.

Mr. Boyd of Spalding insisted that no man can constitutionally be deprived of life, liberty or property without due process of law.

That inherent justice in men would, on sober second thought, dictate what was right, Mr. Converse of Lowndes voted for an impeachment trial.

"A victim of political plot," was what Mr. Ellis called the discharged commissioner, in explaining his vote.

That there was no ground for impeachment was contended by Mr. Garlington of Richmond. Mr. Fullbright of Burke said he did not believe Mr. McLendon guilty of an impeachment offense, but he felt, under the circumstances, that Mr. McLendon should be given a legal hearing.

"The power to remove officers is not carried by legislative grants of constitutional power," said Mr. Hall of Bibb. He differentiated between abolishing office and leaving the office, but removing the holder of that office. He said he could not find any authority in the law to remove a man without a trial.

Captain Slade, of Muscogee, declared that the gentleman from Bibb, Mr. Hall, was in this case, as usual, running with the hares and barking with the hounds. As to Mr. McLendon, he said he should have resigned when he felt he could not carry out his platform pledge.

Mr. Alexander, of Fulton, who made some of the best speeches of the day in explaining his vote on the Hall impeachment resolution, said it spoke the sentiment of men who love justice and who are opposed to mob law. He said it was the fairest, justest and only legal method of disposing of the question.

Mr. Anderson, of Chatham, insisted that no member had a right to vote to sustain the message of suspension and announce that he did so for reasons not mentioned in the message.

Mr. Butt, of Fannin, thought the reasons given by the governor were insufficient to support the discharge order.

IF IT COSTS NO MORE, WHY NOT GET THE BEST?

J. L. RILEY & COMPANY

GENERAL INSURANCE

SECOND FLOOR EMPIRE BUILDING, ATLANTA, GEORGIA

SEMI-ANNUAL STATEMENT FOR THE SIX MONTHS ENDING JUNE 30, 1909, OF THE CONDITION OF

THE CONTINENTAL (FIRE) INSURANCE CO.,
OF NEW YORK,

organized under the laws of the State of New York, made to the Governor of the State of Georgia, in pursuance of the laws of said State.
Principal Office 46 Cedar Street, New York, N. Y.

I. CAPITAL STOCK.

Whole Amount of Capital Stock $1,000,000.00
Amount paid up in Cash ..... $1,000,000.00—$1,000,000.00

II. ASSETS.

Total Assets of the Company, actual cash market value $20,690,213.45

III. LIABILITIES.

Total Liabilities $20,690,213.45
Surplus beyond all Liabilities $11,376,870.23

IV. INCOME DURING THE FIRST SIX MONTHS OF THE YEAR 1909.

Total Income Actually Received during the First Six Months in Cash $3,720,708.91

V. EXPENDITURES DURING THE FIRST SIX MONTHS OF THE YEAR 1909.

Total Expenditures during the First Six Months of the Year in Cash $3,192,072.24

A copy of the Act of Incorporation, duly certified, is on file in the office of the Insurance Commissioner.

STATE OF NEW YORK, COUNTY OF NEW YORK—Personally appeared before the undersigned, J. E. Lopez, who, being duly sworn, deposes and says that he is the second Vice President and Secretary of The Continental Insurance Company, and that the foregoing statement is correct and true.

J. E. LOPEZ.

Sworn to and subscribed before me this 31st day of July, 1909.
(SEAL) ERNEST STURM.
Notary Public Kings County, New York.

C. I. MELL, State Agent.
J. L. RILEY & CO., Agents at Atlanta.

SEMI-ANNUAL STATEMENT for the six month ending June 30, 1909, of the condition of the

FIDELITY FIRE INSURANCE COMPANY,
OF NEW YORK,

organized under the laws of the State of New York, made to the Governor of the State of Georgia, in pursuance of the laws of said State.
Principal office: 46 Cedar Street, New York.

1. CAPITAL STOCK.

1. Whole amount of Capital Stock $1,000,000.00
2. Amount paid up in Cash ..... 1,000,000.00—$1,000,000.00

II. ASSETS.

Total Assets of the Company, actual cash market value $3,768,748.73

III. LIABILITIES.

Total Liabilities $3,768,748.73
Surplus beyond all Liabilities $1,788,440.34

IV. INCOME DURING THE FIRST SIX MONTHS OF THE YEAR 1909.

Total Income Actually Received during the first six months in cash $579,560.03

V. EXPENDITURES DURING THE FIRST SIX MONTHS OF THE YEAR 1909.

Total Expenditures during the first six months of the year in cash $469,405.08

A copy of the Act of Incorporation, duly certified, is of file in the office of the Insurance Commissioner.

STATE OF NEW YORK, County of New York—Personally appeared before the undersigned, J. E. Lopez, who, being duly sworn, deposes and says that he is the second vice president and secretary of the Fidelity Fire Insurance Company, of New York, and that the foregoing statement is correct and true.

J. E. LOPEZ.

Sworn to and subscribed before me, this 31st day of July, 1909.
[Seal.] ERNEST STURM,
Notary Public, Kings County, New York.

Name of State Agent: C. I. MELL.
Name of Agent at Atlanta: J. L. RILEY & CO.

Cobs—Havana cigar,

a ripe Havana cigar, sold in bundles of nine for 15 cents. Don't sniff at the price before you've sniffed the cigar. You can't find a better piece of leaf in any Havana cigar, or a more fragrant leaf or a smoother smoke.

Cobs aren't pretty to look at—they're not made to be looked at—you can't smoke looks, you can't smoke fancy labels, you can't smoke ornamental boxes—all that you can smoke is tobacco and Cobs are only tobacco, only good tobacco, Havana tobacco. Nine Cobs are in each bundle. The price of the nine is 15 cents. Each one of the nine tastes like a 10-cent cigar, because it's made of the same leaf that goes in a 10-cent cigar.

FOR SALE EVERYWHERE

LAMAR & RANKIN DRUG CO., DISTRIBUTERS, ATLANTA, GA.

To Convert

White Corn into Post Toasties---

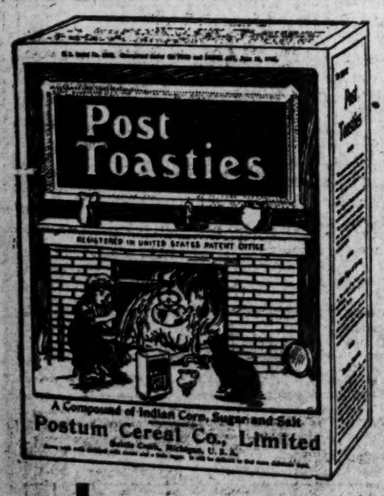

With that peculiar flower-like flavour--requires the skill and experience of the Postum Co., known all over the world as the pioneer in prepared foods.

Don't forget a pkg. of

Post Toasties

"The Taste Lingers."

Popular pkg. 10;
Large Family Size 15c.

MADE BY POSTUM CEREAL CO., LTD., BATTLE CREEK, MICH.

A Help To Success

Ill health is the greatest obstacle confronting the aspirant to success. It is therefore important that the ailing man or woman should learn and experience the blood and bone-building and the nerve-strengthening properties of

Pabst Extract
The Best Tonic

Containing all the nutritive and tonic properties of select barley malt and choicest hops, it supplies the elements required to build up and restore the vital forces. It is an ideal tonic and liquid food in predigested form.

Insist Upon It Being Pabst

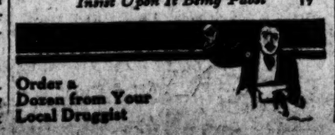

Order a Dozen from Your Local Druggist

B. J. EISEMAN RETURNS.

Made Big Preparations for the Coming Fall Trade.

Mr. B. J. Eiseman, of Eiseman Bros., has returned after a month's absence in New York and Baltimore, where he has been busily engaged in the interests of the Whitehall establishment, and the manufactory in Baltimore, Md., where ample preparations are being made for a big fall business.

Georgia Negro to Be Yielded.

Washington, August 5.—David Williams, the negro mess attendant of the battleship Vermont, will be surrendered by the navy to the Massachusetts state authorities. They charge him with manslaughter as the result of the death of mess attendant Foster, following a boxing bout on board the Vermont.

To Chicago and Return $15.00

Why Spend Your Vacation at the Same Place Every Year?

August 14th, the W. & A. R. R. and N. C. & St. L. Ry. will sell round-trip tickets at the following reduced rates, tickets good to return August 31, 1909:

CHICAGO	$15.00
ST. LOUIS	14.00
LOUISVILLE	10.50
CINCINNATI	11.00
DETROIT	18.00
MONTEAGLE	6.00
SEWANEE	6.00

Similarly reduced rates from Rome, Dalton and Chattanooga.

For information, apply to ticket agents or to

CHAS. E. HARMAN,
General Passenger Agent.

VERY LOW RATES TO THE EAST VIA SEABOARD

Washington and return, $5; Richmond, Norfolk and return, $12. Tickets sold Saturday, August 14th; two trains daily; through sleepers; dining cars. Phones 100. 88 Peachtree.

Wants

Ten cents per line each insertion.
Six average words make one line.
Three consecutive insertions 8 1-3c a line, each time.
Seven consecutive insertions, 7 1-2c a line, each time.
Thirty consecutive insertions, 6c a line, each time.
Ninety consecutive insertions 5c a line, each time.
No advertisement of less than 3 lines taken.

If your name appears in either 'phone book, you can telephone your "Ad." to

'Phone 109

AND HAVE IT CHARGED.

The bill will be mailed to you the following day for immediate payment.

'PHONE 109 is used exclusively for "Want Ads."

You are guaranteed a prompt, polita and efficient service.

WANTED—MALE HELP.

WANTED—An expert real estate salesman to take charge of an office and manage it. Address P. O. Box 484, Atlanta.

WANTED—Two young men to solicit on guarantee of $2.50 per day. Call room 1004, Century bldg.

MEN—We teach the barber trade complete for $10. Call or write. Georgia Barber College, 22 E. Mitchell. 8-5-7t

STOP at Hilburn Hotel, heart of city, 10½ Walton street, if you want a clean, cool room. Transient 50c. Open all night.

GOVERNMENT CLERKS at Washington, wanted, $75 monthly. Examinations in Atlanta, Ga., October 18. Coaching free. Franklin Institute, Dept. 31-Y, Rochester, N. Y.

MEN, if you have two hands, Prof. G. O. Branning will teach you the barber trade. Only college in the United States with barber shops in connection. Complete course and tools, $25. ATLANTA BARBER COLLEGE, 10 E. MITCHELL ST.

HONEST, sober salesmen to represent us permanently; excellent opening; experience unnecessary. Salary or commission weekly; references. North Jersey Nurseries, Newark, N. J.

WANTED—First-class carriage painter; must be sober. Nack Carriage and Wagon Works, Mobile, Ala.

WANTED—A good, industrious man to circulate our advertising matter in every county in Georgia. Compensation large for work required. Address Box 31, this office.

WANTED—An experienced white baker. Use patent portable oven. Reference required. Address Tommey & Adams, Cordele, Ga.

FREE massage, free shampoo, free shave and hair cut. Patronize home people. Atlanta Barber College, 10 East Mitchell street.

WANTED—FEMALE HELP.

WANTED—A lady to keep house; four in family; good home. Address J. A. B., Jakin, Ga.

A YOUNG LADY to do stenographic work and assist in office; salary according to ability. Address "Stenographer," care Constitution.

WANTED—Competent, quick woman about 35 years of age to take charge receiving and sending mail in large office. Accuracy required. State age, experience, salary expected. Address P. O. Box 814.

WANTED SITUATION—MALE.

PRACTICAL BRICK MAKER or burner with wood or coal test clay. Can plan and install plants; wants place. Address L, care Constitution.

WANTED—Position as all round office man with well organized fire insurance firm in town of about 5,000 population. Have had seven years' experience in all lines connected. Address R. L. Helvenston, 1114 Talleyrand avenue, Jacksonville, Fla.

WANTED—Position as stenographer or bookkeeper or combination man by young man, 3 years' experience, rapid, accurate, reliable, now employed, but desire change. Will not accept anything but first-class position. Open August 20. Owner of typewriter. A. B. C., care Constitution.

WANTED—By an experienced ginner, position as ginman; also experienced weighing and buying seed. Address Ginner, care Constitution, Atlanta, Ga.

WANTED—A position as traveling man. Am thoroughly familiar with every line handled by druggists. The best of references furnished. Write C. H. Feagin, Clayton, Ala.

WANTED SITUATION—FEMALE.

WANTED—Position as hat trimmer. I am fully capable of taking a responsible position. Calla Lapaine, General Delivery, Toledo, Ohio.

WANTED—Position as governess; can teach French and German. Address L. M. S., 139 Spring street.

WANTED—SCHOOL.

POSITION as teacher by lady graduate, with first grade license, three years' experience and best references. Address Box 203, Barnesville, Ga.

POSITION as teacher by lady graduate with normal training and best references. Address Miss C. M., Barnesville, Ga., care postmaster.

WANTED—TEACHERS.

WANTED—Two first grade teachers for Bethel school. Apply to P. L. Graham, Route No. 4, Conyers, Ga.

WANTED—SALESMEN.

WANTED—A wholesale traveler. State experience, age, line handled, references and home address. The New Home Sewing Machine Co., Atlanta, Ga.

SHOE FACTORY,
MAKING popular line ladies' shoes, carried in stock, has established trade, wants two salesmen for Virginia and the Carolinas. Samples ready August 20. Shoe Factory, care Atlanta Constitution.

WANTED—At once, salesman, staple special line; southern territory; salary and expenses. Apply by letter, Saturday, August 7, Hugh Miller, Piedmont Hotel.

WANTED—FURNISHED HOUSES.

WANTED—A small, nicely furnished house by couple; no children; north side preferred; references exchanged. Address E. F., care Constitution.

WANTED—AGENTS.

PORTRAIT agents save from 10 to 25 per cent on picture frames and mouldings. Binder Frame Mfg. Co., 545 Whitehall st, Atlanta, Ga.

AGENTS make big money selling "Our Butter Blender," makes two pounds pure food butter of one; outfit $2; exclusive territory. Home Pure Food Co., Atlanta, Ga.

A BIG OPPORTUNITY for men of integrity, ability and energy. An agency for three large manufacturing concerns who are extending their facilities in the southern states are looking for a few men of the above qualifications. We must have high-grade specialty salesmen, who are able to furnish fidelity bond. No triflers need apply. Address the undersigned, stating business experience, age, references and full information which would justify confidence, capital backing and credit extension. "Fireproof," Constitution, Atlanta, Ga.

WANTED—BOARDERS.

TWO young men or couple; August 1, to occupy large front room at 188 W. Peachtree st. Miss Hart.

FRONT ROOMS, private verandas, with or without board; large room for business purposes. Hotel Plaza. Phone Ivy 1092.

NEW HOUSE, special rates to table Boarders during August. Prompt service. Best home cooking. 43 East Cain street.

THREE young men for nice, cool, upstairs room; all conveniences; walking distance. Call Bell phone West 446-Y. 367 Whitehall street.

WANTED BOARDERS—234 Peachtree. Delightful location; large, cool room for couple or gentlemen; also small room for single occupant. Table board.

WANTED—ROOMS.

YOUNG couple without children, wants room, with or without board on north side; private home; references exchanged. Address H. C. M., care Constitution.

FOR RENT—FURNISHED ROOMS.

NICELY furnished, large room for rent with owner, all conveniences. 64 Forrest ave.

FURNISHED ROOMS at 210 Spring street, Phone Ivy 320-J

TWO elegantly furnished rooms, adjoining bath; all modern conveniences. 24 Carnegie Place, first floor.

THREE DESIRABLE, completely furnished rooms, private bath, for housekeeping. Reasonable. Phone Main 5478.

DELIGHTFUL ROOM in north side private home; ideal location; bath, electricity; meals close. Ivy 1294-J.

WANTED—Two young men to occupy large room with one other. Also a couple for cool room. Rates reasonable. Phone 1978. 178 Washington street.

THREE furnished, connecting rooms, for light housekeeping. Georgian apartments, 40 East Harris st. Every convenience; electric lights, steam heat. Ivy 2526-J.

ROOMS for light housekeeping, with or without board, within 10 minutes' walk of center of city; hot and cold water, furnace heated. 109 Forrest avenue. Atlanta phone 4217.

TWO connecting furnished rooms, running water, steam heat; perfect conveniences; vacant September 1st. Mrs. Holcombe, 183 Cooper.

FURNISHED or unfurnished rooms, with bath, at Martinique, corner Ellis and Ivy streets.

FOR RENT—ROOMS.

LARGE, cool rooms, close in; ideal for summer; hot water, electric lights. 198 Peashtree, opposite Majestic.

FOR RENT—HOUSES.

FOR RENT—Houses, stores, offices and rooms in any part of the city. Call and we will take you to see anything on our list. M. L. Thrower, renting agent, 39 North Forsyth street.

CALL for our rent bulletins. McLendon Bros. & Lochridge, 14 Auburn avenue.

CALL, write or phone for our rent bulletin. Ralph O. Cochran, 19 S. Broad.

RENTS COLLECTED.

2½ PER CENT. Why pay 5 per cent? Phone 3744 Main.
Atlanta Realty Investment Co.,
6 1-2 Whitehall St.

TWO 8-room modern apartment houses, conveniently arranged; highest and cleanest location on south side; large yards; neighborhood the best; possession immediate and September 1st. Mrs. Holcombe, 183 Cooper.

GET our Weekly Rent Bulletin, giving fairly good description of everything we have for rent. Phone 618. John J. Woodside, the Renting Agent, 12 Auburn avenue.

GET our rent bulletin. We rent everything. Call, write or phone. Second floor Empire Bldg. Both phones 426.
B. M. GRANT & CO.

WANTED—HOUSES.

WANTED—Houses, apartments and stores to rent. We rent for others; let us rent for you. B. M. Grant & Co., Empire building.

FOR RENT—OFFICES.

HAVING lease until November 1 and moving September 1, will release at a sacrifice. Also office furniture, including rug and typewriter, for sale cheap. The Stearns Coal Co., Ltd., 522 Candler bldg.

FOR RENT—APARTMENTS.

FOR RENT—Two modern, 5-room flats, No. 28 Walker street. First floor, $25, and No. 29 Haynes street, first floor, $20. Apply 32 Walker St. Atlanta phone 2389.

FOR RENT—One five-room apartment; possession August 10; one four-room apartment, possession September 1, in the Stafford, 32 Carnegie Place; most desirable apartments in Atlanta, account location, ventilation; well kept, steam heat; all conveniences. Apply apartment first floor left. Ivy 2270-L.

FOR RENT—Two centrally located flats. Each has 5 rooms; modern bath, plumbing, etc., and are very nicely arranged. These are the best apartments in the city for the money. Owners live in adjoining apartments, and none but first-class applicants considered. Nos. 115 and 115-A So. Pryor. Price $28.60 per month. Sharp & Boylston, 26 S. Broad st. Phones 756.

A NICE lower floor apartment for rent; all modern conveniences; in perfect condition; in best neighborhood. Apply 11 Baltimore Block, or phone Ivy 123-L. 8-5-7t.

FOR RENT—STORES.

FOR RENT—Two choice stores on Peters street. For information apply S. Goldstein, 244 Peters street.

FOR RENT—DESK SPACE.

FOR RENT—Desk room, 415 Century. Both phones. J. H. James.

FOR SALE—MISCELLANEOUS.

FOR SALE—A genuine antique book case, a hundred years old; an absolute bargain. Do you want it? Apply 318 Capitol avenue.

FOR SALE—Depot wagon, best make; good as new, used few months. Also the handsomest cabriolette ever brought to this market; unscratched; double harness, cost $100, good as new. Box No. 25, care Constitution.

LOWEST prices on furniture, rugs and art squares at Robison's, 37 E. Hunter street. Bell phone Main 1181.

BECHT PIANOS.
SUCCESSFULLY sold by us for the past 30 years. Becht Piano Co., 62 N. Forsyth street.

FOR SALE—Two large iron safes in good condition at a bargain. Z. A. Brooks, Columbus, Ga.

FOR SALE—Box ball alley—48-foot box ball alley, good as new. For particulars, write J. W. Henderson, Mansfield, Ga.

ONE second-hand Skinner & Wood double engine, size 8x12, 45-horse power; fly wheel 8 feet diameter, 10-inch face; 135 revolutions. Address Constitution.

OFFICE FURNITURE, including two rugs and typewriter; also rental of office from September 1 to November 1 at big reduction. 522 Candler bldg.

$250 DIAMOND RING, pure white and perfect; unredeemed pledge. Special bargain, $175. D. A. Tobias, Inc., 9 East Alabama st.

FOR SALE—$50 Victor talking machine; 300 10-inch records, cheap. 91 West Harris street. Atlanta phone 3208.

LIMES

EXPRESSED to any point, 75c per 100. H. C. Waters, 75 S. Broad st., Atlanta, Ga.

IRON SAFES.
FOR SALE—Complete line of Victor manganese steel screw door bank safes and Herring-Hall-Marvin fireproof safes. Expert safe opening and repairing. Howard Safe and Vault Co., 95 N. Pryor street, Atlanta.

ONE 12-horse power gasoline engine in good condition, cheap. Apply to G. W. Martin, Southern Pines, N. C.

NEWSPAPER OUTFIT—One of the best plants in Georgia for first-class weekly and job office; absolutely complete and great bargain. Address "Newspaper Plant," care Constitution.

FOR SALE—Furniture in 6-room flat, $125 if taken at once. Phone Main 3211.

FOR SALE—On account of moving into smaller apartment, will sell part of my handsome furniture, including large cooking range. Address M-45, care Constitution.

PERSONAL.

R. B. EMBREY,
Contractor and builder. Home building a specialty. Both phones 4140. 307 Peters building, city.

Carter-Patterson Detective Ag'cy, 116 NASSAU ST., New York; Atlanta office, 130½ Peachtree st. Civil and criminal work. Bell telephone 2434 Main.

DR. EDMONDSON'S Tansy, Pennyroyal and Cotton Root Pills, a safe and reliable treatment for painful and suppressed menstruation, irregularities and similar obstructions. Trial box by mail, 50 cents. Frank Edmondson & Bro., manufacturing chemists, 14 S. Broad street, Atlanta, Ga.

FOR SALE—TYPEWRITERS.

ONE No. 4 Smith Premier, used only few weeks, perfect condition, $40; one No. 6 Remington, fine shape, $37.50. Big bargains. P. O. Box 655.

FOR SALE—REAL ESTATE.

W. A. FOSTER AND RAYMOND ROBSON,
REAL ESTATE, RENTING AND LOANS.
12 S. BROAD ST., ATLANTA, GA.

A BARGAIN on Gordon street, in West End, a 2-story, 12-room residence in first-class repair; has all conveniences, lot 50x200 feet to alley; 2 2-room houses in the rear, which rent steadily for $11 per month. Price $7,750. See Mr. Foster.

IN INMAN PARK a brand-new 2-story, 8-room residence; modern in every respect, on a beautiful lot 90x285 feet; has servant's house and barn. This place was not built to sell. An unfortunate combination of circumstances has made it necessary for the owner to sell it. We should be pleased to show you this place if you would consider purchasing a place really worth $7,500. Part cash. See Mr. Dobbins.

ON MILLEDGE AVENUE, near Grant street, a delightful cottage home containing 7 rooms and hall; splendid level, shady lot 49½x200 feet; has all the conveniences; excellent neighborhood. We consider this a very desirable home from every standpoint, and really worth the price, $4,000.00. Terms, say $500 cash. See Mr. Weissinger.

VACANT lot in Inman Park, near Euclid ave., 100x245; two street fronts or four lots; all conveniences; nice homes all around. A bargain for $2,800.

RICHMOND AVE., Lakewood Heights, half block from car line, neat cottage of 4 rooms and hall; dandy shady lot 60x240 feet; has quite a variety of fruits, peaches, pears, apples, plums and figs. This is a jam-up little home and is really a pick-up for $1,325. Any reasonable terms. See Mr. Weissinger.

ON a corner of a good south side street, a store and dwellings, showing a rental of $44 per month net. A good rental proposition for $4,150, part cash. See Mr. Hook.

ONE block from Georgia avenue, a nearly new cottage of 5 rooms and halls. Has city water and gas. We have a sacrifice price of $1,300 on this place; $500 less than it cost in 1907. Get busy, if you want a bargain. See Mr. Weissinger.

NEAR the Tenth street school and Piedmont park, a beautiful east front lot, 60x175 to alley, covered with oak shade, perfect elevation and drainage. Price $3,150. See Mr. Dobbins.

A 4-ROOM HOUSE and small store on the corner South Moreland and East Fair street. The lot is 100x115. There is room to build two 5-room houses. This is a growing section. Price $1,500. See Mr. Eve.

WANTED—MISCELLANEOUS.

NEAL BANK DEPOSITS BOUGHT.
15 EDGEWOOD AVENUE.

WANTED—Second-hand stone crusher of following description: Jaws about 8x14, capacity 60 to 80 yards a day; complete with about 15-foot elevator, with or without screen; all mounted on wheels, for use on work near Atlanta. Address Box 38, Constitution.

BUSINESS OPPORTUNITIES.

FOR RENT—Up-to-date syrup refinery, with machinery and candy factory combined. Three-story building, good location, railroad spur; only one other in section. Big opening for hustler. Z. A. Brooks, Columbus, Ga.

FOR SALE—Good paying harness shop; only shop in city; good farming country; must be sold at once. Address M. H. Groover, Fitzgerald, Ga.

WILL SELL one-half interest in good real estate business to right party. Small capital required. Address T. J. K., care Constitution.

FOR SALE—REAL ESTATE.

$5,000.

TWO-STORY, new, seven-room house, modern, on good north side cross street; has furnace, tile bath room, electric lights, large living room; $1,000 cash and $40 a month. Now, if this is not a gem, you are privileged to cut us. No information over phone.

$6,250.

PEACHTREE PLACE—If sold right now, this beautiful home, furnace heat, lots of attractive little conveniences, such as make home confortable. "Wine Cellar" big enough for storage. If you haven't wine. Has nine rooms, faces south, and is between West Peachtree and Peachtree.

$3,000.

FOR fourteen acres of land, on Marietta car line; nearly 1,000 feet car frontage; lots of shade and fine spring.

$8,250.

ELEGANT, new home, on corner, very prominent north side street; has eight rooms, piped for furnace, well finished, and can be bought on terms.

E. RIVERS REALTY CO.,
8 West Alabama St.

FOR SALE—REAL ESTATE.

REAL ESTATE and loans, 214 Empire Bldg. Bell 602; Atlanta 2019. L. M. Harrison & Co.

IF IT is real estate you want to buy or sell, it will pay you to see me. A. Graves, 16½ N. Broad street.

FOR SALE in Decatur, modern, 7-room house, with lights, bath, servant's room, etc.; conveniently located. Decatur Realty Co., Decatur, Ga. Phone 215.

TWO furnished houses for sale or rent; 28 rooms, all occupied; steam heat; all conveniences. Address P. J., care Constitution.

FOR SALE—247 North Boulevard. Owner wishes to sell home. Two-story, 9 rooms, with two bathrooms. Practically new and in excellent condition. Servant's house and formal garden, beautiful shade, convenient to school and two car lines. Terms. Address G. C. S., care Constitution.

SEVEN ACRES.
SOUTH KIRKWOOD.
THE handsomest building site around Atlanta. Peyton Douglas, 1003 Candler Bldg. Telephone Main 1746.

FOR SALE—95 feet on Whitehall running back 180 feet towards railroad, in new business section; junction Forsyth, Whitehall and Windsor. D. Morgan, 135 Whitehall.

FOR SALE—The new beautiful brick residence, 338 Euclid avenue. Terms, one-fifth cash, balance $50 per month with interest at 7 per cent. Will be pleased to show the house at any time. Julius R. Watts, 319 Austell building, city.

WANTED—REAL ESTATE.

WANTED—To buy five or six-room cottage, modern improvements; north side preferred; no agent. Address W. H., Constitution.

MISCELLANEOUS.

AUCTIONEER—The best and cheapest to sell real estate for estates. 415 Century, both phones. John H. James.

ACCOMMODATIONS IN NEW YORK.

ACCOMMODATIONS for southerners visiting New York; rates reasonable; with or without board; near Madison square. 38 West 25th st.

FOR SALE—REAL ESTATE.

M. L. THROWER,
Real Estate Agent,
39 N. Forsyth Street.
Bell Phone 1450; Standard Phone 164.

FOR SALE—A HOME.
PONCE DE LEON AVE.
NINE-ROOM, brick; lot 40 by 180; south side street; furnace heated; two baths; practically new; within four blocks of Peachtree St. A splendid home proposition.

W. PEACHTREE ST.—NEAR 16TH ST. TWO-STORY, eight-room, frame; west side of street; lot 50 by 170; all modern improvements; two servants' rooms; a splendidly constructed home; brand-new, $7,500.

ORMOND ST., NEAR CAPITOL AVE. SEVEN rooms; all improvements; good condition; lot runs back to alley; best section of street. Terms are easy, and the price is low. The house rents for $25.00 per month.

INVESTMENT.
$3,000—Three four-room houses renting for $33.00 per month. They rent to colored people and stay rented. Good condition. South side, best colored district.

ROSE REALTY COMPANY,
302 Peters Bldg.
Phone M. 952.

WANTED
AN 8 or 10-room modern home on the north side; must be a home proposition with steam or furnace heat, large lot and every convenience; no cheaply constructed, built-to-sell house wanted. Our customer has the money, means business and is going to pay something around $8,000 to $12,000.

PALMISTRY.

FORTUNE TELLING
By tea leaves, cards, etc., may be amusing, but if you want to know the truth concerning yourself or anyone else consult Madame Jean, the great psychic medium and palmist, who will read your life by the science of palmistry as practiced by the ancient Moors and Hindoos. A truthful psychic is born, not made; Madame Jean has been one since childhood. Bring this advertisement and 50 cents and get a reading that will convince the most skeptical of the wonderful power possessed by this remarkable woman, who without asking a single question, will tell you what you want to know regarding your hopes, fears and ambitions. Whether wife, husband or sweetheart is true or false; can tell you how to gain success in love, courtship, marriage, health, lawsuits. Can by her power locate and cure diseases; and you don't have to pay until it is accomplished. If in trouble, call today. Readings by mail. For a short time only $2.00 readings for 50 cents. Now located at 172½ Peachtree street, Atlanta, Ga.

LOST.

LOST—Small bundle on Peachtree or West Peachtree; call and get reward. J. H. James, 415 Century building.

LOST—Tuesday, gold watch, with deer head on one side and wreath of gold flowers on the other side. Lost between Nutting and Cain streets; liberal reward, if returned to 187 Ivy street.

LOST—Diamond brooch. Liberal reward. Call, Ivy 210.

LOST—A gold bar pin with several pearls. Lost either on W. Peachtree car or in Piedmont hotel, or on Peachtree between Piedmont hotel and Capital City Club. Finder will be rewarded by returning to T. J. Kelly, care Business Office of Constitution.

THE visible ball-bearing L. C. Smith Typewriter. H. M. ASHE COMPANY, Y. M. C. A. Building, Atlanta.

FOR SALE—REAL ESTATE.

CLIFF ANSLEY. HENRY B. SCOTT.
ANSLEY & SCOTT,
Real Estate and Loans,
221 Century Building. 'Phone Main 5168.

DO YOU want a cheap lot? We have a choice residence lot on the prettiest part of Moreland ave., between two car lines, that is held at $2,000, but owner is very anxious to sell, and we want an offer.

NEW HOUSE on Cleburne avenue, near Highland, eight rooms, oak floors, mahogany mantels and birch doors, gas, electric lights and piped for furnace; stone steps and cement walks; servants' house on lot. Best thing on the market for the price; only $6,500.

$8,000 for pretty Juniper street home. Eight large and one small room; also nice plunder room. Both gas and electric lights and piped for furnace. Good servant's room. Large, beautifully shaded lot; easy terms. Price reduced from $8,500.

WASHINGTON STREET, close in, nine-room house, furnace, gas and electric lights; east front; $7,250. Cost owner $8,000.

ANSLEY PARK lot for $1,800, covered with trees, and adjoining a beautiful bungalow; south front, and lies perfectly. We also have a large list of other Ansley Park lots at different prices.

$2,750 FOR beautiful home at Decatur. Nice 8-room, 2-story house and fine large, shady, east front lot in fine neighborhood.

WE HAVE exclusive privilege of offering one of the prettiest homes in Inman Park, with vacant lot adjoining if desired. Hardwood finish, hot water plant for heating, bath on each floor, gas and electric lights.

WEST PEACHTREE

BETWEEN Kimball and Third streets we are offering for a short time a nice 2-story, 10-room house; combination fixtures; furnace heat; every convenience; stable, etc. Lot 200 feet deep; half cash. Price $10,000.

HOME LOTS AT $2,250.

NEAR West Peachtree and Emmett streets, within half a block of new car line, you can get a lot now at above price, or you can wait until the cars are running and pay 25 per cent more.

ANSLEY PARK HOMES.

SEVERAL desirable homes at reasonable prices and on easy terms on Fifteenth street, Peachtree circle, South Prado and other streets. Prices range from $4,500 to $15,000.

S. B. TURMAN & CO.,
Cor. Broad and Ala. Sts.

NO. 21 PETERS street, between Forsyth and Madison avenue, I have 4,800 square feet of floor space, composed of concrete basement, store room and second floor, with elevator. This is in a stone's throw of the Southern depot and in a section that is good. Could be used for produce house, furniture store or light manufacturing. You could not make a mistake on a long lease here. Price, $75.00. Make me an offer. Geo. P. Moore, No. 9 Auburn avenue.

WANTED FARM LANDS.

WE WANT large tracts of south Georgia land to subdivide. Let us know what you have.

ATLANTA REALTY-INVESTMENT CO.,
6 1-2 Whitehall St.

MONEY.

IF YOU have any money to loan on brand-new suburban homes, at 7 and 8 per cent, we have several clients who wish to borrow ranging from $1,000 to $2,000. By calling at Nos. 204-5 Austell Building we can place this money for you without cost.

W. P. KELLY & CO.

BELL APARTMENTS.

This is the new Apartment House nearing completion at the corner of Ponce de Leon avenue and Boulevard. These will be four and five rooms each with bath; will be handsomely finished, everything being of the very best; will have vapor heating system, hot and cold water, screens, shades, gas ranges, etc. In fact will be equipped in the most up-to-date apartment house manner, and there will be none more complete or more desirable in the city. Will be glad to show these.

B. M. GRANT & CO.
Real Estate, Renting, Insurance.
Second Floor Empire Bldg. Both 'Phones 426.

FORD & CAMPBELL
REAL ESTATE, RENTING AND LOANS,
16 N. Pryor St., Kimball House.
Bell Phone 2336. Atlanta Phone 280.

$3,250 WILL buy brand-new, pretty 6-room cottage, on Greenwood Ave., within one block of N. Boulevard, with all modern conveniences; lot 62x245. Positively the cheapest and best place for the money in this section. Easy terms.

$5,000—We have just had listed with us 5 brand-new 5 and 6-room cottages, on Greenwood Ave. and N. Boulevard, with all modern conveniences, and on easy terms. Some bargains in this property.

$450 EACH will buy 4 pretty vacant lots on Angier Ave. Large, shady, and well worth the money. Good investment.

FARMS—If you want a farm, write us just what you want; we have it in any section you may want, any price, any size, any terms. Let us mail you our Greene county list; best section of Georgia for farming, cattle, etc.

IF YOU WANT to buy, sell, rent, exchange or borrow money on real estate, come to see us. We can serve you in a satisfactory manner.

BUSINESS DIRECTORY

AUTOMOBILE SCHOOL.

AUTO Doctors.
AUTO School 175-177 W. Mitchell St.
AUTO see us do it and learn how it is done.

AUTOMOBILE SUPPLIES.

COMPLETE and varied line. Dealers and repairers, get our catalog. Largest jobbers in south. G. J. tires. Elyea-Austell Co.

Atlanta Auto Top and Trimming Co.
Mfs. auto., carriage and buggy tops, cushions, backs, storm aprons, etc. 759 Whitehall. Atlanta phone West 180. Write for cat. tf

BICYCLES AND SUPPLIES.

JOBBERS and dealers. Largest line in south. Agents wanted. Write for our catalog. Elyea-Austell Co.

ALEXANDER-SEEWALD COMPANY, the new bicycle store, 54 and 56 N. Pryor street. Bicycles, sundries, repairing, motorcycles, automobile supplies, Morgan & Wright Good Tires. Buggy and baby carriage tire specialists. Send for catalogue A.

BARBER SUPPLIES.

BARBER CHAIRS—Fixtures and supplies, shipped from Atlanta stock; time and freight charges saved. Write for catalogue. Matthews & Lively, 21 East Alabama. Phones 311, Atlanta, Ga.

CONTRACTOR.

FOR crushed stone, rubber granite, sand blocks and curb, call Pine Mountain Granite Co., 1009 Century Bldg. Bell phone 1729.

FRED R. MALONE,
CARPENTER, 62½ S. Forsyth. Phone M. 1187.

PRINTUP & GAY.
MANUFACTURERS office fixtures; also carpenter and cabinet work. 60½ S. Forsyth.

COAL.

WE HAVE THE BEST BLACKSMITH COAL IN THE SOUTH; IT'S WASHED, SIZED AND GUARANTEED BEST BY KELLEY FUEL COMPANY. PHONES 3585.

CLOCK REPAIRER.

W. L. BRYAN, clock repairer; 30 years in Atlanta; Hall and French clocks a specialty; brass band instruments; steel tape lines. 63 Inman building.

DENTIST.

DR. G. E. SEWELL.
SPECIALIST in extraction of teeth, over A. and P. Tea Store. Phone M. 1979. 73½ Whitehall.

DR. BRUCE.
123½ Edgewood avenue, cancer and dropsy specialist. Phone, Atlanta 4270.

OPTICIANS.

MORRISON & CO., 392 Peachtree. Best eyeglass values in the city. Properly fitted glasses guaranteed.

ELECTRICALLY EQUIPPED REPAIR SHOP.

Electric Construction Co.
WE OPERATE at 40 N. Broad st., Prudential Bldg., an up-to-date machine shop. Rewind armatures, rebuild electrical motors and dynamos. Expert workmen. Phones 378.

EXPERT HORSESHOEING.

D. E. Youngblood & Co.
WE MAKE the shoe to fit the horse's foot; regular rates. 92 Edgewood ave. Bell 2744-J.

ELECTRICAL FIXTURES AND SUPPLIES.

W. E. Carter Electric Co.,
ELECTRIC FANS! ELECTRIC FANS!
Desk and Ceiling. Right Prices.
12 Walton Street.

FIREPROOF STORAGE.

WE STORE household goods and pianos. Warehouse 235 Edgewood ave. Office 12 Auburn ave. John J. Woodside.

FELT AND GRAVEL ROOFING.

WE CONTRACT for new work, repair leaks, handle creosote and roofing material. Walker Roofing Co., No. 4 E. Wall st. Main 4075-L. Atlanta 1915.

HOME FURNISHERS.

GLOBE FURNITURE CO.,
39 AND 41 W. Mitchell st. Everything to furnish the home. Prices close, either cash or credit.

JORDAN & KAY.
FURNITURE and house furnishings. Old furniture taken in part payment. 144 Auburn ave. Atlanta phone 1800.

HUMAN HAIR MANUFACTURER.

BRAIDS, puffs, transformations and all kind of hair work done and combings made up. I do dyeing and bleaching. 185½ Auburn avenue.

HAYS

W. C. HAYES, Ladies' Tailor. Come early and avoid the rush. 42 Luckie St. Phone 5468-J, Main.

HOTELS.

KINGSTON HOTEL.
COOL, clean rooms, 50c and $1 per day; $2 to $3 per week, 10½ Trinity ave.

LODGE SUPPLIES.

W. H. JOHNSON & CO., manufacturers of badges, seals, regalia and all lodge supplies. Write for catalogue. 131 Whitehall street.

LANDSCAPE GARDENING AND SODDING.

EXPERT opinions on landscaping; lawns renovated and sodded, shrubbery, flower beds, porch boxes, house and lawn decorations. Ponce de Leon Floral Co., office 520 4th Nat. Bank. Bell phone M. 3601.

MASTER PLUMBER.

DAVID W. YARBROUGH,
MASTER PLUMBER.
Phones 1236. 20 E. Hunter St.

C. R. BENNETT.
PLUMBER, 2½ Auburn avenue. Phone M. 2721-J. Residence phone 4vy [illegible]

PAINTERS AND DECORATORS.

FRIDDELL BROS.,
House Painting and Wall Paper,
174 PEACHTREE STREET.
Bell phone 459 Ivy; Atlanta 3585.

PICTURE FRAMES.

MADE TO ORDER. YARBROUGH
SMALL RENTS. LITTLE PROFITS.
2½ Auburn Ave., Bell Phone 2075 Main.

PROFESSIONAL HORSESHOEING.

J. VON REEDEN.
NINE-TENTHS of ailments due to improper shoeing. Send to 40 Courtland street and note improvement.

PRESSING AND CLEANING.

Oriental Pressing Club, 49 N. Forsyth; Atlanta phone 2328. B. phone M. 826. Cleaning ladies' skirts 50c; men's suits 75c.

STORAGE.

FURNITURE STORAGE.
Each account in separate locked room.
Candler Warehouse Co.,
Phone 5589, 184 Marietta St.

SAFETY RAZOR BLADES SHARPENED.

ALL kinds thin wafer blades, 25c per dozen. Write for convenient mailing cartoon. The Tool Company, 58 Marietta street, Atlanta, Ga.

SHOE REPAIRING.

GWINN'S fine shoe repairing at cut prices. Work called for and delivered. Shoes repaired while you wait. Both phones.

TRUNKS, BAGS AND SUIT CASES.

RETAILED AND REPAIRED.
ROUNTREE'S, 77 Whitehall Street.
Phones, Bell M. 1576; Atlanta 1654.

J. HARVEY BAKER,
TRANSFER, storage and furniture company, 399 Edgewood ave. Phones 1812 Ivy, Atlanta 908.

UMBRELLAS AND PARASOLS.

PAUL BURKETT.
NO. 1 VIADUCT PLACE.
Umbrellas repaired and re-covered.

EDUCATIONAL.

SAWTELL SCHOOL OF MILLINERY. Regular millinery training school. Write for catalogue. 40½ Whitehall street, Atlanta, Ga.

PALMISTRY.

MADAME DEL REY, the successful psychic palmist, advises you on love, family and business affairs, lawsuits, marriages, change speculations. Investments, lost articles, etc. 174 South Pryor, near Fair Street.

MEDICAL.

TRUSS-FITTING by expert at John B. Daniel's, 34 [illegible] st. Largest stock in the south [illegible] abdominal supporters, [illegible] trusses, etc.

We Will Buy or Sell:

Atlantic Coast Line 4s, certfs.
Atlantic Coast Line of S. C., 4s.
Atlanta, Birm. & Atlantic 5s.
Alabama Midland 5s.
Atlanta Gas Light 5s.
Jacksonville Gas Co. 5s.
Kansas City Mex. & O. 4s.
Memphis Street Ry. 5s.
Seaboard Air Line 5s, 1911.
Southern Ry. devel. 4s.
Southern Ry. 5s, 1910.
American Type Founders stock.
Amer. Invest. Securities stock.
Boiden's Condensed Milk stock.
Ga. Ry. & Elec. stock.

Hillyer Investment Co.

WM. HURD HILLYER, Secretary and Treasurer
BONDS Candler Building, Atlanta STOCKS

LATEST REPORTS FROM ALL THE MARKETS

We Own and Offer
$10,000 State of Georgia
3½%
Registered Bonds
Denomination, $1,000. Due January 1, 1931
Price on Application
The Robinson-Humphrey Co.
ATLANTA

HUBBARD BROS. & CO., Cotton Merchants
HANOVER SQUARE, NEW YORK
Members New York Cotton Exchange, New Orleans Cotton Exchange, Liverpool Cotton Association, Chicago Board of Trade, New York Produce Exchange, New York Coffee Exchange. Orders solicited for the purchase and sale of cotton for future delivery. Direct wire service. Correspondence invited.

FOR SALE—REAL ESTATE.

EDWIN P. ANSLEY,
Real Estate.
69-71 North Forsyth St.

On East Hunter street, 50 feet west of intersection of Fort street, we have a lot, 50x100, facing south. We have been instructed by owners to sell this lot this week. In order to effect a quick sale we are offering it at a great sacrifice.

SALES DEPARTMENT.
J. H. EWING, Manager.
PAUL F. VOSE, Ass't Mgr.
J. W. Mayson. S. C. Little.
E. Hardeman. W. B. McCain
J. Hope Tigner.
Phones, Bell 1304 and Atla. 363.

I BUY AND SELL
REAL ESTATE.
H. C. STOCKDELL.
I HAVE for sale a fine piece of high-grade renting property, near center of city, which is now paying TEN per cent per annum, net. See me for terms.

A. J. WEST & CO.,
LEVEL TRACT on a corner in north Atlanta, high and pretty, east of Boulevard and south of Ponce de Leon avenue; will make seven lots. 40 per cent profit in 90 days. $3,250.
A. J. WEST & CO.,
Century Bldg.

FOR SALE—FARMS.

IF YOU want a bargain in a farm call on or write to John M. Brown, Douglasville, Ga., R. F. D. No. 2.

MONEY TO LOAN

LOANS on Atlanta real estate, 1 to 5 years. Lowest rates. John Carey, 18 E. Alabama st., Century building.

MORTGAGE LOANS on Atlanta real estate. Established since 1889. S. B. Turman & Co., cor. Broad and Ala. sts.

SPECIAL HOME FUNDS to lend; any amount; 6 per cent. Write or call. S. W. Carson, 24 South Broad.

MORTGAGE loans on Atlanta real estate at 6 per cent, from $2,000 to $50,000. Dunson & Gay, 409 Equitable.

WEYMAN & CONNORS,
ESTABLISHED 1890.
Mortgage Loans on Real Estate.

6 PER CENT AND 6 PER CENT.
MONEY to loan; 1 to 5 years, or repayable monthly. W. B. Smith, 706 4th National Bank bldg.

CONFIDENTIAL LOANS on diamonds, watches and jewelry at the lowest rate of interest. D. A. Tobias, Inc., 9 East Alabama st.

QUICK loans made on Atlanta and suburban property at 5, 6, 7 and 8 per cent. Any amount. Will advance money while you are building. Phones 5488 T. C. Conway. 412 Peters bldg.

NOTES OF SALARIED PEOPLE AND business concerns bought without security; cheapest rates, easiest payments. Offices in 66 principal cities. D. H. Tolman, 524 Austell Bldg.

UNLIMITED MONEY
AT 5 and 6 per cent on first-class property.
DE FOOR & LYLE,
211 and 212 Empire Bldg.

NEW LOAN COMPANY.
THE LOAN department of the Prudential Insurance Company, represented by Charles H. Black, 212 and 213 Empire building. Low rates on well-located Atlanta property.

MONEY—Unlimited amount, 5 to 6 per cent, which we are lending for a large eastern concern for 5 years, privilege of repaying $100 or multiples thereof on any interest date. Repaying privilege not compulsory. Loans accepted promptly. W. A. Foster and Raymond Robson, 12 South Broad St., Atlanta, Ga.

Comparative Port Receipts.

Following were net receipts at the ports on Thursday, August 5, compared with those of the corresponding day last year:

	1909.	1908.
New Orleans	89	151
Galveston	139	2,577
Mobile	357	122
Savannah	26	422
Charleston	...	8
Norfolk	73	111
Boston	...	27
Totals	672	3,418

INTERIOR MOVEMENT.

	1909.	1908.
Houston	126	2,201
Memphis	21	204
Augusta	42	13
St. Louis	82	360
Cincinnati	114	35
Totals	385	2,813

ESTIMATED RECEIPTS.

Galveston—25 to 75, against 2,561 last year.
New Orleans, 600 to 800, against 378 last year.

Cotton Seed Oil.

New York, August 5.—Cotton seed oil was partly higher early on covering of shorts, but the whole list showed easiness during the later session under commission house selling and realizing. The market is still dominated by the professional element. August 5.50@5.60; September 5.57@5.58; October 5.61@5.63; December 5.55@5.61.

Prime crude nominal. Prime summer yellow 5.50@5.64; prime white 5.50@5.90; prime winter yellow 5.60@5.90.

Futures closed steady; sales 5,400 barrels.

	Opening.	Closing.
August	5.40@5.65	5.50@5.60
September	5.55@5.58	5.57@5.58
October	5.62@5.69	5.61@5.63
November	5.53@5.60	5.55@5.61
December	5.55@5.65	5.55@5.61
January	5.70@5.75	5.61@5.67
March	5.70@5.80	5.70@5.73
May	5.75@5.90	5.70@5.80

New Orleans, August 5.—Cotton seed oil: Prime refined in barrels, per pound 5.60.

Live Stock.

Chicago, August 5.—Cattle: Receipts estimated at 3,000. Market strong. Steers $5.60@7.65; cows $3.50@5.50; heifers $3.50@6.00; bulls $3.40@4.85; calves $3.00@8.00; stockers $3.75@5.15.

Hogs—Receipts estimated at 13,000. Market strong to 15c higher. Choice heavy $8.05@8.15; butchers $7.90@8.10; light mixed $7.6@7.80; choice light $7.85@8.05; packing $7.40@7.75; pigs $5.50@7.85; bulk of sales $7.65@7.95.

Sheep—Receipts estimated at 12,000. Market steady. Sheep $4.00@5.00; lambs $6.25@7.75.

Louisville, Ky., August 5.—Cattle—Receipts 100. Market slow. Range $2@6.25.

Hogs—Receipts 1,000. Market steady to 5c higher. Tops $7.80; lights $7.55; pigs $5.25 to $7.25; roughs $6.75 down.

Sheep and Lambs—Receipts 5,800. Lambs 7½ down; sheep 4¾ down.

St. Louis, August 5.—Cattle—Receipts 3,500, including 1,800 Texans. Market steady. Native beef steers $4.25@7.10; cows and heifers $3.50@6.50; stockers and feeders $3.25@5.00; Texas and Indian steers $3.50@6.50; cows and heifers $2.40@3.00; calves in carloads $5.25@7.25.

Hogs—Receipts 3,000. Market higher. Pigs and lights $6.00@7.75; packers $7.45@7.80; butchers and best heavy $7.50@7.95.

Sheep—Receipts 5,500. Market steady. Native muttons $3.25@4.50; lambs $5.75@7.25.

Kansas City, August 5.—Cattle—Receipts 6,000, including 3,500 southerns. Market steady t ostrong; southerns weak; native steers $4,50@7.50; southerns steers $3.40@5.25; do. cows $2.75@4.00; native cows and heifers $2.25@7.00; stockers and feeders $3.00@5.25; bulls $3.00@4.25; calves $3.75@7.00; western steers $4.25@6.25; western cows $2.75@4.50.

Hogs—Receipts 5,000. Market 5 to 10c higher. Bulk $7.60@7.85.

Sheep—Receipts 3,000. Market steady. Muttons $4.00@5.00; lambs $5.50@7.25; range wethers $3.50@$5.25; range ewes $3.25@4.85.

Metals.

New York, August 5.—A decline in the English tin market to £133 for spot and £134 10s for futures was followed by a somewhat easier local market with spot closing at $29.30@29.40. The metal exchange reported a sale of 75 tons for November delivery at $29.50.

The market for standard copper on the New York Metal Exchange was a shade lower, but closed steady in tone with standard spot quoted at $12.50@12.75. Sales were reported of 100 tons for November delivery at $12.90. Closing prices follow: August $12.70@12.75; September $12.75@12.87½; October $12.80@12.90; November $12.87½@12.90 and December at $12.92½@13.05. Outside of the exchange local dealers were quoting lake copper at $13.12½@13.50; electrolytic at $12.75@13.12½ and casting at $12.62½@12.90. The London market was a little lower with spot quoted at £58 11s 3d and futures at £59 10s.

Lead was unchanged at £12 10s in London. The local market was steady at $4.25@4.30.

Spelter was unchanged at £22 in the London market, and while it remained firm locally, buyers and sellers seemed further apart, with spot quoted at $5.35@5.75.

The English iron market was unchanged with Cleveland warrants quoted at 49s 7½d. Locally the market was steady; No. 1 foundry northern $17.25@17.50; No. 2 $16.75@17.25; No. 1 southern and No. 1 southern soft $17.75@18.25.

Coffee.

New York, August 5.—Coffee futures opened steady at unchanged prices to an advance of 5 points in response to the advance of 1-4@1-2 franc in Havre, and held pretty well up to the final figures during the day on a scattering demand in the absence of important offerings. August closed 5 points lower, but the market generally was steady, net unchanged to 5 points higher. Sales were reported of 15,500 bags, including September at 5.65@5.70; December 5.30; May 5.40 and July at 5.45.

Spot coffee quiet; Rio No. 7, 7.38@7 1-2; Santos No. 4, 8 7-8@9. Mild coffee quiet; Cordova 9 1-2@12 1-2.

The visible supply statement, as of August 1, proved about as expected, showing an increase of 947,450 bags for the month to a total of 13,788,997 bags, against 14,307,601 last year.

Naval Stores.

Charleston, S. C., August 5.—Turpentine and rosin unchanged.

Savannah, Ga., August 5.—Turpentine firm, 50¼ sales, 350½ receipts, 652; shipments, 61. Rosin firm; sales, 2,583; receipts, 2,285; shipments, 222; stock, 143,501. Quote: B, $3.00@$3.10; D, $3.30; E, $3 55@$3.60; F, $3.80; G, $3.85; H, $4.15; I, $4.30; M, $5.00@$5.20; N, $5 55; W G, $5.45; WW, $6.00.

Wilmington, N. C., August 5.—Spirits turpentine steady at 49c; receipts 94 casks. Rosin steady at $2.70; receipts 74. Tar firm at $1.70; receipts 24. Crude turpentine fir mat $1.75, $3.10 and $3.50; receipts 56.

Sugar and Molasses.

New York, August 5.—Sugar, raw, fair refining 3.55; centrifugal, 96-test, 4.05; molasses sugar 3.27@3.30; refined steady; crushed, 5.65; powdered, 5.05; granulated, 4.95

Molasses, dull; New Orleans, 28@42.

RALLY AT CLOSE OF COTTON MARKET

Buying Late in Afternoon on Reports of Passage of the Tariff Bill.

New York, August 5.—Early weakness in today's cotton market was followed by a rally, and the closing trade was firm, with prices net unchanged to 6 points higher.

The market opened steady at an advance of 5 points on August, but generally 2 to 6 points lower, and inside of the first half hour sold off to a net loss of 12@14 points on the active months. The decline reflected a renewal of bear pressure and the execution of stop-loss orders which had been received by commission houses overnight, probably in response to requests for additional margins. Once this forced liquidation had been absorbed, the market steadied around 12.04 for January—a shade above th low figure yesterday—and later improved on foreign buying, local bull support and covering. The detailed Texas weather reports, showing no precipitation and continued high temperatures, with the forecast for generally clear weather in that state tomorrow, and reports that continental buying orders in the local market were for the purpose of hedging against future spot requirements, undoubtedly helped the improvement, while there may have been some buying in the late trading on reports that the tariff bill had passed the senate. At the high point of the afternoon January sold at 12.22, and the close was 12.18 bid. Southern spot markets officially reported early were unchanged to 1-8c lower. Trading was active here at the start, but became rather quiet later, and, notwithstanding the improvement in prices, sentiment remained more or less mixed, with bears meeting the bullish reports concerning further crop deterioration in Texas by claims that it would be impossible to absorb the early new crop movement around the present level.

Receipts at the ports today 672 bales, against 2,710 last week and 3,418 last year. For the week 18,000 bales, against 14,347 last week and 21,983 last year. Today's receipts at New Orleans 89 bales, against 151 last year.

Spot closed quiet; middling uplands 12.60; middling gulg 12.85. Sales, none.

New Orleans Cotton.

New Orleans, August 5.—Cotton spots were steady; low ordinary, 8½c nominal; ordinary, 9 5-16 nominal; good ordinary, 10¾c; low middling, 11⅝c; middling, 12 3-16c; good middling, 12 9-16c; middling fair, 12 15-16c; fair, 13 11-16c nominal. Receipts, 89; stock, 62,509. Sales on the spot, 800 bales; to arrive, 25.

Futures opened steady 1 up to 3 down in spite of a somewhat better Liverpool market than expected. Selling for short account was free in the early hours and prices fell away under it to a level 9 to 11 points below yesterday's closing. March was the strongest delivery on the boards, standing at the lowest, only 5 points down. At the lowest of the day, shorts commenced to realize profits, and their buying supported the market from the middle of the morning on. Late in the session the highest prices of the day were reached, the active months being at a net advance of 7 to 9 points. Crop news from the west was very bad, and it increased short covering. The closing was steady at a net advance of 6 to 8 points.

Dry Goods.

New York, August 5.—The dry goods market continues fairly active in ready-to-wear departments. A better business is doing in the piece goods department, from the jobbing houses. Raw silk is being bought more freely. Jobbers say they will not advance foreign hosiery at this time.

Cotton Region Bulletin.

For the 24 hours ending at 8 a. m., 75th meridian time, August 5, 1909.

STATIONS OF ATLANTA DISTRICT	Temperature Max.	Temperature Min.	Rainfall, inches and hundredths
Atlanta, p. cloudy	79	68	.86
xChattanooga, p. c.	83	69	.00
Gainesville, cloudy	75	63	.30
Greenville, p. c.	75	65	.00
Griffin, cloudy	89	67	.00
xMacon, clear	86	72	.00
Monticello, clear	85	68	.00
Newnan, p cloudy	85	67	.02
Rome, p. cloudy	83	68	.72
Spartanburg, clear	82	66	T.
Tallapoosa, clear	86	68	.10
Toccoa, clear	73	62	.05
West Point, cloudy	85	70	.08

xFor yesterday.

CENTRAL STATION	Number of stations reporting	District Averages Temperature Max.	Min.	Rainfall, inches, hundredths
Atlanta	12	82	68	.71
Augusta	11	84	70	.30
Charleston	5	82	70	.22
Galveston	33	100	74	T.
Little Rock	16	96	72	.00
Memphis	16	92	72	.12
Mobile	10	92	72	.00
Montgomery	10	90	70	T.
New Orleans	16	92	72	.04
Oklahoma City	11	100	72	.00
Savannah	18	92	72	.08
Vicksburg	15	92	72	.06
Wilmington	10	80	66	.01

REMARKS—Rain has been mostly confined to west Tennessee, southern Mississippi and Atlantic coast states. The temperature has risen slightly in the Carolinas and Georgia and continues high without material change in Texas and Oklahoma.

C. F. von HERRMANN,
Section Director.

Liverpool Cotton.

Liverpool, August 5.—Closing: Cotton—Spot quiet; prices 4 points lower; American middling fair, 7.18c; good middling, 6.82c; middling, 6.64c; low middling, 6.46c; good ordinary, 6.20c; ordinary, 5.85c. The sales of the day were 7,00 bales, of which 200 were for speculation and export, and included 6,300 American. Receipts, 1,00 bales, including 600 American. Futures opened easier and closed quiet.

	Opening Range.	Close.	Previous Close.
August	6.50 -6.50½	6.42	6.55
Aug.-Sept.	6.42½-6.43	6.34	6.48
Sept.-Oct.	6.42	6.34	6.48
Oct.-Nov.	6.43 -6.42½	6.33½	6.48½
Nov.-Dec.	6.42 -6.42½	6.33½	6.48
Dec.-Jan.	6.42	6.33½	6.48
Jan.-Feb	6.43	6.34	6.49
Feb.-Mch.	6.42½	6.34½	6.49
Mch.-April	6.44 -6.43	6.34½	6.49½
April-May	6.44 -6.42½	6.34½	6.49½
May-June.	6.41½	6.34½	6.49½
June-July.	6.44½	6.34½	6.49½

Closed quiet.

Hubbard Bros. & Co.

New York, August 5.—In the early hours, the selling of the past few days was again in evidence as the dominant factor, causing more of a decline in Liverpool than here. Our markets, however, showed more resistance recovering all of the decline, closing firm under a demand from outside interests, who think the extreme heat in the southwest is causing further deterioration. It was thought that the short interest was increased today. A quieter tone was the feature; in fact, the market acted in a natural manner, showing a small investment demand, after several days of liquidation. We believe that the crop outlook in central and northern Texas, Oklahoma and Arkansas is a critical one, which will prove most serious unless they have rain, of which there is no indication.

Liverpool is due 6 to 7 points up in the morning.

HEAVY REALIZING LATE IN STOCKS

But Small Inroads on Prices Were Made—Discussing the Tariff Bill.

New York, August 5.—The professional element in the stock market speculation remained distrustful of the high level of prices today and worked for reaction, as they did yesterday. Their operations were tentative and so cautious as to have little effect on prices, until a bolder attack in the last half hour. There was evidence of substantial realizing at some points, which had to be reckoned, as well as the short selling of the bears. Any increase in the supply of stocks, from these causes, was so clearly overbalanced by the demand that small inroads on prices were made. Positive strength in other quarters served, also, as a sustaining force. United States Steel, in fact, rose momentarily through its previous high record, and Reading passed the 164 mark, which represented its previous maximum, and which was made in January of 1906. The sentimental effect of these two episodes was clear. The winding up of the tariff struggle and the conviction that the reopening of the market tomorrow would see the new law enacted, was of some influence on the late active realizing. The movements in some particular stocks were traceable to provisions in the individual schedules of the new bill. The prevailing disposition is to await the response of the country to the passage of the tariff bill before proceeding to much greater lengths in the stock market. The heavy pig iron production for the month of July pointed to such rapid recuperation in that industry that an impetus was given again to the Steel industrials. The fact that the United Statee Steel Corporation's output of iron for that month exceeded that of any previous month, was a direct influence in lifting the price of Great Northern Ore certificates. While those certificates are assured of a minimum disbursement under the terms of the contract with the United States Steel Corporation, an unusually active iron output would call for increased mining of ore with the corresponding royalties to the certificate holders. The stability manifested by prices encourages operations by people in different stocks which have been left dormant. There were striking recoveries today in a number of stocks which were acutely depressed through dissatisfaction with plans for reorganization. For instance, Chicago Great Western sold today at 5½ after having sold last week as low as 1½, when the holders of the stock were afraid that the drastic provisions of the reorganization would, in fact, wipe out the common stock. The establishment in the outside market of nominal quotations for the new common and preferred, when issued, was the apparent cause of the rise. The stock lost most of a 3-point advance later. There were similar but narrower movements in Western Maryland, Wheeling and Lake Erie and Chicago Terminal Transfer. The Gould stocks rose sharply on renewed reports of the maturing of the financial plan for the different roads in that group. Denver and Rio Grande was helped specifically by the news that a block of its bonds had been placed with a group of German investors, and that the full operation of the Western Pacific line was imminent. This evidence of the attractiveness of American bond issues for foreign investors is regarded as having an important bearing on the prospects for some large new issues soon to be offered. The crop news was reassuring, and the call loan market remained unaffected by the hardening of the time money market and the gradual depletion of bank reserves now commenced. The transfer of gold through the subtreasury to San Francisco for export to Japan opens up a new force in this depletion. The attack on prices in the last hour left prices, as a rule, lower than last night, although there were recoveries from the lowest prices.

Bonds were firm. Total sales, par value, $5,908,000. United States bonds were unchanged on call.

Atlanta Bank Clearings.

Darwin G. Jones, manager Atlanta Clearing House association:

Clearings:

Monday	$ 967,723.88
Tuesday	981,650.32
Wednesday	1,065,254.68
Thursday	678,433.41
Total, four days	$3,993,062.29

Treasury Statement.

Washington, August 5.—The condition of the treasury at the beginning of business today was as follows:

Trust Funds—Gold coin, $851,058,869; silver dollars, $486,919,000; silver dollars of 1890, $4,162,000; silver certificates outstanding, $486,919,000.

General Fund—Standard silver dollars in general fund, $5,269,698; current liabilitits, $94,815,190; working balance in treasury offices, $39,031,417; in banks to credit of treasurer of the United States, $39,005,092; subsidiary silver coin, $26,528,318; minor coin, $2,386,485; total balance in general fund, $109,367,057.

Money and Exchange.

New York, August 5.—Money on call easy 1¾@2 per cent; ruling rate, 1⅞; closing bid 1⅞; offered at 1⅞.

Time loans very active and firm; sixty days 2½@2¾ per cent and ninety days 2¾@3 per cent; six months, 3⅞@4 per cent.

Sterling exchange steady, with actual business in bankers' bills at 4.85.20@4.85.20 for sixty day bills and at 4.86.65 for demand.

Commercial bil's 4.84¼@4.84¾.

Bar silver 50⅞

Government bonds steady. Railroad bonds firm.

London Stock Market.

London, August 5.—American securities opened nominal 1-8 to 1-4 above parity, but later reacted on realizing sales. At noon the market was dull and irregular, with prices from a half higher to a quarter lower than yesterday's New York closing. There was a period of drooping early in the afternoon, but New York support checked the decline, and the close was steady.

Consols for money 84 3-16; consols for account 84 1-4.

Louisville and Nashville 150.

Southern Railway 33 1-8; do. preferred 74 1-2.

Bar silver steady at 23 1-2d per Money 3-4 per cent.
ounce.

Discount for short bills 1 1-4@1 3-8 per cent; for three months' bills 1 7-16@1 1-2 per cent.

Foreign Finances.

London, August 5.—The weekly statement of the Bank of England shows the following changes:

	Pounds.
Total reserve, decreased	1,401,000
Circulation, increased	359,000
Bullion, decreased	681,388
Other securities, decreased	334,000
Other deposits, decreased	112,000
Public deposits, decreased	1,285,000
Notes, reserve, increased	1,038,000

Government securities, unchanged.

The proportion of the bank's reserve to liabilities this week is 50.70 per cent.; last week it was 51.31 per cent.

Paris, August 5.—The weekly statement of the Bank of France shows the following changes:

	Francs.
Notes in circulation, increased	81,725,000
Treasury deposits, increased	18,350,000
General deposits, decreased	175,025,000
Gold in hand, decreased	1,657,000
Silver in hand, increased	1,525,000
Bills discounted, decreased	146,325,000
Advances increased	22,925,000

Paris, August 5.—Closing: Three per cent. rentes 98 francs, 2½ centimes for the account. Exchange on London, 25 francs, 19½ centimes for checks.

Berlin, August 5.—Exchange on London, 25 marks, 44 pfennings for checks. Money, 3 per cent. Private rate of discount, 2¼ per cent.

SEPTEMBER WHEAT SELLS AT ONE DOLLAR

Wheat Prices at Chicago Fall to a Lower Level—Corn and Oats Weak.

Chicago, August 5.—Wheat prices on the board of trade broke to a still lower level today, the September delivery, at one time selling at $1 per bushel and the December at 98¼c. The net loss at the close ranged from 1⅛@1⅝ to 1⅞. Corn and oats also continued to decline, the former closing ⅛@¼c to ⅜@½ below yesterday's final figures, and the latter ⅛@¼ to ½c lower. Provisions closed firm.

The most severe slump in wheat prices occurred early in the session bought freely yesterday on claims of a big export business which were denied today. Weakness of foreign markets, particularly that a Liverpool, where prices were off 1d to 1⅜d also inspired free sales at the start. The market was extremely nervous throughout the entire day, rallying several times, on covering by shorts but declining again on renewed profit taking. Decided weakness developed in the final hour mainly because of the continued favorable conditions for the new crop in the northwest. The range for day on September delivery was $1.00@$1.05⅝. The close was September, $1.00¼. December closed at 98⅝c, after selling between 98¼@$1.00.

Claims of damage to the corn crop by hot, dry weather in Iowa and Illinois prompted liberal purchases of the September delivery which resulted materially following a slump due to profit taking sales. The September option was extremely erratic and ranged between 62½ and 64. The market closed easy with September at 63.

The break in wheat and corn caused a slump in the oats market early in the day, local and outside longs being free sellers. Much of the loss, however, was regained on active buying by shorts. Reports from threshings were again favorable. September sold between 35¾ and 36¾@⅞c. The close was rather weak with September at 36¼@⅜.

Provisions were firm all day, because of lighter receipts of live hogs, improved demand for the cash products and light stocks of meats at western packing centers. At the close prices were 5@7½ to 12½c higher.

CHICAGO QUOTATIONS.

	Open.	High.	Low.	Close
WHEAT—				
Sept	1.01½	1.01⅝	1.00	1.00¼
Dec.	.99¾	1.00	.98¼	.98⅝
May.	1.02½	1.03⅝	1.01¾	1.01⅞
CORN—				
Sept.	.63	.64	.62½	.63
Dec.	.52	.52⅞	.51⅝	.52
May.	.52¾	.53⅝	.52⅝	.52¾
OATS—				
Sept.	.36¼	.36⅞	.35⅝	.36¼
Dec.	.36⅝	.37	.36	.36⅛
May.	.38⅝	.39	.38⅛	.38⅛
MESS PORK—				
Sept.	20.60	20.62½	20.50	20.50
Jan.	16.40	16.52½	16.35	16.37½
LARD—				
Sept.	11.30	11.35	11.27½	11.32½
Oct.	11.27½	11.30	11.22½	11.27½
Nov.	10.95	10.97½	10.92½	10.95
SHORT RIBS—				
Sept.	11.00	11.07½	11.00	11.05
Oct.	10.67½	10.75	10.67½	10.75

DAILY MOVEMENT OF PRODUCE.

Articles.	Receipts.	Shipments.
Flour, barrels	25,500	29,900
Wheat, bushels	293,500	449,900
Corn, bushels	161,800	254,300
Oats, bushels	173,300	170,100
Rye, bushels	6,000	——
Barley, bushels	16,500	9,700

CAR LOT RECEIPTS.

Wheat 256 cars, with 81 of contract grade, corn 132 cars, with 57 of contract grade; oats 140 cars. Total receipts of wheat at Chicago, Minneapolis and Duluth today were 326 cars, compared with 508 cars last week, and 415 cars the corresponding day a year ago.

GRAIN STATISTICS.

Total clearances of wheat and flour were equal to 187,000 bushels. Primary receipts were 844,000 bushels, compared with 96,000 bushels the corresponding day a year ago. Estimated receipts for tomorrow: Wheat 348 cars; corn 131 cars; oats 162 cars; hogs 11,000 head.

Liverpool Grain.

Liverpool, August 5.—Closing: Wheat, spot No. 2 red western winter nominal; futures quiet; September 8s 3 1-8d; December 7s 9 5-8d; March 7s 9d. Corn, spot, new American mixed (via Galveston), steady at 6s 5 1-2d. Futures quiet; September 5s 4d; October 4s 4 3-8d.

Groceries.

(Corrected by Oglesby Grocery Co.)

Atlanta, Ga., August 5.—Coffee: Arbuckle's, per 100 pounds, 7c; green choice 10@11c; No. 7 Rio 9½c. Sugar, standard granulated 5 1-4c; yellow clarified 5c; New Pork 5c. Salt, 100-pound sacks, 50c; barrel bulk $2.40, ice cream. 200-pound sacks $1.00. Cheese, Alderny brand 16c. Crackers, soda 6½c. Oysters, full weight, $1.75 case. White fish, 60-pound keg $2.75, white fish, 100-pound keg, $4.00. Potash, Giant, $3.25 case; Red Seal, $3.80 case. Peanuts, Virginia handpicked, 6c; North Carolina handpicked 5c. Rice, best crop 7½c. Rope, 4-ply cotton, 18c. Soap, Ivory, $4 case; Polo, $2.30 case; Lenox $3.10; Octagon $3.85 case; Red Letter $1.85 case. Snuff, 1-pound jars, 48c; 10-cent jars Maccaboy, $6.00. Cheroots, Old Virginia, $12.00. Snow Drift $ 3-4c. Axle grease, Diamond $1.75 case; Mica $3.25 case. Baking powder, 1-pound Royal, $4.80 case; ½-pound Royal $5 case; Good Luck $3.75 case. Beans, oil $3.50 case; 3-4-mustard $3.50 case. Corned beef, $3.00 case; Chipped beef, $2.80 case. Van Camp's cream, small, case $2.80. Sardines, mustard, $3.50 case. Salmon, chums, $3.25 case. Sardines 1-4 oil $3.50 case; 3-4 mustard $3.25 case. Tomatoes, 2-pound $1.25 case; 3-pound case, $1.75. Winner brand $4.35 case; Dime brand, $3.75. Grits, 96-lb. bags, $2.00; $1.90 case. Corn, 2-pound, New York, case $1.80. Milk, Eagle brand, $6.60. A. & H. Soda, $3.05. Flour, Postell's Elegant $7.50; Diamond Patent, $6.75; Monogram $6.50; Red Eagle, $6.25; Golden Grain $6.00; Blue Ribbon $5.50.

St. Louis, August 5.—Flour—Steady; red winter patents, $5.20@5.40; extra fancy and straight, $4.70@5.15; hard winter clears, $4.35@4.65. Timothy sted—$3@3.75. Corn Meal—$3.50. Bran—Lower; sacked, contract, 98c@$1.01. Hay—Steady; timothy, $13@18; prairie, $10.@13.50.

New York, August 5.—Flour—Receipts, 10,160; exports, 7,390; market barely steady, with a small jobbing trade.

Chicago, August 5.—Flour—Steady.

Grain.

(Corrected by A. P. Morgan Grain Co.)

Atlanta, Ga., August 5.—No. 1 hay $1.10; C oats 68c; W oats 65c; No. 2 corn W 98c; bran, per 100 pounds, $1.45; No. 2 W shorts, 75 pounds, $1.80; B shorts $1.80@1.90; hulls $9.00; cotton seed meal $32.

ADD GRAIN ..6 ..6 ..6 ..6 ..6 ..6

Chicago, August 5.—Cash: Wheat, No. 2 red, $1.03@$1.04½; No. 3 red, 95@$1.03½; No. 2 hard, $1.03@01.05; No. 3 hard, 98@$1.03½. Corn, No. 2, 66½@67; No. 2 white, 71¾; No. 2 yellow, 68½@¾. Oats, No. 3 white, 39¼@44; standard, 39¼@40.

Close: Wheat, September, $1.00¼; December, 98⅝. Corn, September, 63; December, 52. Oats, September, 36¼@⅜; December, 36½@⅝. Rye, cash, 74; September, 70. Barley, cash, 46@65. Timothy, September, $3.70. Clover, cash, $11.50; March, $12.40.

St. Louis, August 5.—Close: Wheat lower; track, No. 2 red, cash, $1.05@$1.07; September, 99¼@⅛; December, 99⅛. Corn, weak; track, No. 2 cash, 66; September, 61⅝; December, 48⅞; No. 2 white, 69½@70. Oats, weak; track No. 2 cash, 37; September, 35¼@⅜; December, 35¼; No. 2 white, 42½. Receipts: Flour, 9,700; wheat, 194,-100; corn, 87,000; oats, 92,600. Shipments: Flour, 10,400; wheat, 115,700; corn, 58,500; oats, 18,600.

Kansas City, August 5.—Cash: Wheat, No. 2 hard $1@1.05½; No. 2 red $1.04@1.05½. Corn, No. 2 mixed 61@61½; No. 2 white 64c. Oats No. 2 white 41@43c; No. 2 mixed 38@40c.

Close: Wheat, September 97⅞c; December 93⅜c. Corn, September 57@57⅛c; December 46⅝c. Receipts: Wheat, 166,000; corn, 41,000; oats, 14,000. Shipments: Wheat, 102,000; corn, 21,000; oats, 3,000.

New York, August 5.—Wheat: Receipts 63,800; spot weak; No. 2, new, red, $1.14, nominal, domestic, elevator; No. 2 red, new, $1.13⅝, prompt, f. o. b. afloat; No. 1 northern Duluth, old, $1.30¼, nominal, f. o. b. afloat; No. 2 hard winter, new, $1.12¼, nominal, f. o. b. afloat; No. 2 hard winter, new, $1.12¼, nominal, f. o. b. afloat. Continued pressure on the wheat market today from important interests produced further weakness, values declining over a cent a bushel. The brilliant spring wheat prospects, less active export trade and weak cables explained the break. Last prices were 1¼@1⅝ net lower; September $1.08⅞@1.10¼, closed $1.09⅛; December $1.06¼@1.07¾, closed $1.06½; May $1.08⅛@1.09¾, closed $1.08⅝. Corn, receipts 7,875; exports 1,300. Spot easy; No. 2, old, 79c, elevator; No. 2, new, 60c, winter shipment. Options market was without transactions, closing ⅛c lower. September closed 71¾c; December closed 64c. Oats, receipts 59,750; exports 250; spot market quiet; mixed, 26@32 pounds, 52½c, nominal; natural white, 26@32 pounds, 49@51c; clipped white, 34@42 pounds, 52@59½c.

Fruits and Vegetables.

Atlanta, Ga., August 5.—Bananas, per pound, 3c. Eggplants, per crate, $1.50. Tomatoes, per crate, 75c. Peppers, per crate, $1.25@1.50. Okra, per crate, $1. Grapefruit, fancy 35s, 48c; 54s and 64s $4, and smaller sizes, $3. Irish potatoes, bushels, 80c. Pineapples, per crate, $2. Oranges, all sizes.

Country Produce.

(Corrected by the Fidelity Fruit and Produce Company, Wholesale Fruits and Produce, 4 North Broad street.)

Eggs—Fresh country 23c.

Live Poultry—Hens 35@37½c; chickens 12½@22½c; ducks, Pekin 25c; puddle 20c each; turkeys 12½c.

Dressed Poultry—Hens 15c per pound; cocks 7@8c; fries 22½c pound; ducks 12½c per pound; geese 10c per pound; turkeys 15@17½c, owing to quality.

Produce—Butter (Jersey) 25c per pound; country, demand active, 15@17½c pound. Beeswax active, 23c pound. Honey in 1-pound blocks active, 10@12½c pound; in bulk 9@10c pound.

Eggplants, per crate, $1@1.25. Cucumbers, per crate, $1.50. Tomatoes, per crate, $1.00. Peppers, per crate, 75c. English peas, per drum, 75c. Corn, per dozen, 10c. Peaches, Georgia, per crate, $1.50@1.75; cantaloupes, per crate, $1.50. Okra, per crate, 75c. Oranges, per box, $3.50. Pineapples per crate, $2.50. New Irish potatoes, bushel, 75c. Peaches, Georgia Belle $1.50@1 75; Elbertas, $1.50@1.75. Sweet potatoes, 90c. Lemons, per box, $4.50. Bananas, 3c per pound.

New York, August 5.—Butter, receipts 10,137; creamery specials 26½@27 (official price 26½); creamery extras 26@26¼; creamery thirds to firsts 23@25½. Cheese steady; receipts 4,403; state full cream specials 14¼@15¼. Eggs steady; receipts 12,284; state, Pennsylvania and nearby brown fancy hennery 29@30.

Kansas City, August 5.—Butter, creamery extra 25; firsts 23; seconds 21. Eggs, extras 22½; firsts 20½; current receipts 17½.

Cincinnati, August 5.—Butter steady. Eggs easy at 15@20. Poultry unchanged.

St. Louis, August 5.—Chickens 12; springs 14; turkeys 17; ducks 10; geese 4. Butter, creamery 22⅞26½. Eggs 19.

Wool.

St. Louis August 5.—Wool—Steady; medium grades combing and clothing, 22½@29c; light fine, 20½@26½c; heavy fine, 13½@21c; tub washed, 25@37c.

Mining Stocks.

Boston, August 5.—Arizona Commercial 43½; Butte Coalition 25¼; Calumet and Arizona 105; Greene Cananea 10⅛; North Butte 56½.

Provisions.

Smoked sides very dull; well cured, per pound, 10@11c; hams, owing to size, per pound, 14@16c; Premium hams 16c; Picnic 11c; Silver Leaf lard 12¾c; compound (Jewell) 8⅝c.

Chicago, August 5.—Pork—Per bbl, $20.50@20.62½. Lard — Per 100 lbs, $11.32½. Short Ribs—Sides, (loose), $11@11.10. Sides—Short Clear (boxed), $11.50@11.62*.

St. Louis, August 5.—Pork—Firm; jobbing, $20.95. Lard—Higher; prime steam, $11.17½@11.17½ Dry salt meats and bacon steady.

Cincinnati, Ohio., August 5.—Provisions steady. Whisky sttady at $1.37.

New York, August 5.—Beef, quiet; cut meats steady. Lard—Steady; western, $11.55@11.64; refined steady. Pork steady. Tallow steady.

To Chicago and Return $15.00

Why Spend Your Vacation at the Same Place Every Year?

August 14th, the W. & A. R. R. and N. C. & St. L. Ry. will sell round-trip tickets at the following reduced rates, tickets good to return August 31, 1909:

CHICAGO	$15.00
ST. LOUIS	14.00
LOUISVILLE	10.50
CINCINNATI	11.00
DETROIT	18.00
MONTEAGLE	6.00
SEWANEE	6.00

Similarly reduced rates from Rome, Dalton and Chattanooga.

For information, apply to ticket agents or to

CHAS. E. HARMAN,
General Passenger Agent.

CRICHTON-SHUMAKER,
SUCCESSORS TO
CRICHTON'S
Business College.
Kiser Building, Atlanta.
... for those who want the best ... in business or shorthand education. INDIVIDUAL instruction by the proprietors in PERSON. Catalog free. Crichton-Shumaker Business College, Kiser Building, Atlanta, Ga.

INVESTMENT SECURITIES
Netting 3 1-2 to 6 1-2 per cent.
Correspondence Invited.
JOHN W. DICKEY
AUGUSTA, GA.

Municipal Bonds
Choice Issues Always on Hand.
Write for Descriptive Circulars.
The Robinson-Humphrey Co.
ATLANTA, GA.

Southern Exchange, Brokers
337-A EQUITABLE BUILDING,
BALTIMORE, MD.
COTTON—STOCKS—GRAIN.

Insist on Shale Pressed Brick for sidewalks. Price same. Will last a lifetime.
B. MIFFLIN HOOD.

MORPHINE
and other drug habits are positively cured by HABITINA. For hypodermic or internal use. Sample sent to any drug habitue by mail. Regular price $2.00 per bottle at your druggist or by mail in plain wrapper. Free
Delta Chemical Co., St. Louis, Mo.
For Sale in Atlanta by
JACOBS' PHARMACY.

MEN Weak and Diseased

Come to me in confidence, let me demonstrate to you free of charge the wonderful rejuvenating powers of my newly discovered direct has been proven to hundreds of cured and grateful patients. I have such confidence in my ability to cure, that I extend to you my unparalleled offer. methods, the efficiency of which

YOU DON'T PAY IF I DON'T CURE

WEAKENED MANHOOD Are you reaping the penalty of neglected youthful sins? Have dissipation, excess, private and blood diseases ravaged your system and undermined your already weakened vitality? Have weaknesses developed into organic disease? You are prematurely old and not the man you should be. Is your manhood on the decline or lost? Awake to your true condition. I can restore you to perfect health and manhood, with physical, mental and vital powers complete.

I have been treating Chronic, Nervous, Blood and Special Diseases for many years, and thousands of cured men, who came to me weak, broken down and discouraged, will gladly testify to my success, skill and honesty in the practice of my specialty. I cure, to stay cured, VARICOCELE, STRICTURE, PROSTATIS, RUPTURE, CONTAGIOUS BLOOD POISON and NERVO-SEXUAL DEBILITY, Hydrocele, Piles, Fistula, Eczema, Scrofula, Catarrh, Rheumatism, Bladder and Kidney affections, and all allied diseases of a stubborn nature, which resist the treatment of the ordinary doctor. Remember, good health is your working capital. Disease is never at a standstill.

If unable to call, write, giving a full description of your case in your own words.

DR. J. F. ALLEN, SPECIALIST
7½ West Mitchell St., Atlanta, Ga.
Hours, 3 to 8. Sundays, 9 to 1.
X-RAY EXAMINATION FREE.

10c Castor-Lax 25c
CASTOR OIL IN POWDER
Babies Like It In Bottle TASTELESS AND ODORLESS Adults in Any Liquid or Food
BEST AND SAFEST LAXATIVE KNOWN

Get Strong and Vigorous
Get rid of Varicocele, Nervous Debility, Blood Poison, Stricture, Kidney and Bladder Trouble. These dread diseases drag you down and make you unhappy.
I Cure Diseases Peculiar to Women Without the Knife. I Cure All Diseases of the Stomach, Liver and Bowels, Rheumatism, Catarrh, and All Chronic, Nervous and Private Diseases. Free Consultation and Examination.
DR. DICKERSON and STAFF
130½ Peachtree, Atlanta, Ga.

DISEASES OF MEN
My work on Diseases of Men representing 30 years experience with these difficult and delicate cases, is now ready. Treats on Syphilis (Blood Poison), Gleet, Stricture, Varicocele, Sexual Hygiene, Impotence, etc.; also various Health essays, including one on Brain and Nerve Exhaustion. Those who will appreciate honest, conscientious service, without glittering promises and guarantees that mean nothing but disappointment, may consult me free of charge. Office hours—8 a. m. to 7 p. m.: Sundays, 10 to 1. Copy will be sent sealed on request. Address or call on
Dr. WM. M. BAIRD,
24½ South Broad Street, Cor. Broad and Alabama.

MORPHINE Opium or Whiskey habits cured at home without pain. 20 years a specialty. Over 10,000 treated. Endorsed by physicians. Cost within reach of all. Book of testimonials Free. DR. WOOLLEY, 10 N. Pryor St., Atlanta, Ga.

PROFESSIONAL CARDS.

H. Brewster, Albert Howell, Jr., Hugh M. Dorsey and Arthur Heyman.
Dorsey, Brewster, Howell & Heyman,
Attorneys at Law.
Offices 203, 204, 205, 206, 207, 209 and 210 Kiser Building, Atlanta, Ga.
Long distance telephones 3023, 3024 and 3025, Atlanta, Ga.

SET OF Teeth $5.00

OUR teeth fit and look natural. Our prices are just as low as possible to do good work.

Gold Crowns $4 and $5

Gold Fillings ....$1.00 and up
Silver Fillings .... 50c and up

Painless extractions FREE when plates are ordered.
All work guaranteed

American Dental Parlors

Cor. Peachtree and Decatur Sts., Entrance 19½ Peachtree St. ATLANTA.

RAILWAY SCHEDULES.

Showing the Arrival and Departure of Passenger Trains of the Following Roads. for Information only, but not Guaranteed.

ATLANTA, BIRMINGHAM AND ATLANTIC. UNION STATION.
Effective June 15th, 1909.

No.	Arrive from—	No.	Depart to—
1.	Brunswick. .7:25PM	2.	Brunswick. .7:15AM
3.	Brunswick. .8:30AM	4.	Brunswick. .7:50PM

WESTERN AND ATLANTIC RAILROAD. UNION STATION.

No.	Arrives From—	No.	Depart To—
9	Nashville ... 7:10 am	94	Chicago .... 7:05 am
73	Rome.. . .. 9:50 am	2	Nashville ... 8:35 am
93	Nashville. ..11:45 am	92	Nashville .... 4:50 pm
1	Nashville.. . 7:35 pm	72	Rome .... 4:55 pm
95	Chicago ..... 8:43 pm	4	Nashville ... 8:50 pm

SOUTHERN RAILWAY—TERMINAL STATION.

No.	Arrives from—	No.	Departs to—
35	New York . 5:00 am	36	New York .12:15 am
43	Wash't'n. . 5:25 am	30	Columbus . 5:20 am
13	Jacksonv.. . 5:25 am	13	Cincinnati. . 5:35 am
12	Shreveport .6:30 am	35	Birming'm . 6:20 am
*17	Toccoa. . . 8:10am	12	Richmond. . 6:55 am
26	Heflin. . . 8:30 am	7	Chat'nooga . 7:20 am
29	Wash'ton .10:30 am	16	Brunsw'k . 7:45 am
8	Chatta'ga .10:35 am	20	Birming'm .10:45 am
7	Macon. . .10:40 am	38	New York .11:01 am
27	Fort Valley.10:45 am	40	Charlotte .12:00 n'n
21	Columbus . 10:50 am	15	Chat'nooga . 3:00 pm
6	Cincinnati .11:25 am	30	Wash'ton. . 2:45 pm
40	Birming'm .12:40 pm	39	Birming'm . 4:10 pm
30	Birming'm . 2:30 pm	*18	Toccoa. . . 4:30 pm
39	Charlotte. . 3:55 pm	22	Columbus. . 5:10 pm
37	New York . 5:00 pm	5	Cincinnati . 5:10 pm
15	Brunswick . 8:00 pm	28	Fort Valley. 5:20 pm
11	Richmond . 8:30 pm	25	Heflin . . . 5:30 pm
16	Chat'nooga . 8:35 pm	10	Macon. . . 5:30 pm
29	Columbus. .10:20 pm	44	Wash'ton. . 8:45 pm
36	Birming'h. .10:45 pm	11	Shreveport .11:10 pm
14	Cincinnati .11:25 pm	14	Jacksonv. . 11:35 pm

Trains marked thus (*) run daily except Sunday. Other trains run daily. Central time.

SEABOARD AIR LINE. UNION STATION.

No.	Arrives From—	No.	Depart To—
87	New York... 6:00 am	37	Birmingham . 6:30 am
57	Athens ..... 8:45 am	37	Memphis .... 6:30 am
50	Birmingham .11:00 am	52	Charlotte ... 7:00 am
32	Memphis ...11:15 am	32	New York ...11:25 am
33	New York .. 4:00 pm	32	Washington .11:25 am
32	Birmingham .11:15 am	32	Norfolk .....11:25 am
53	Charlotte ....7:20 pm	33	Birmingham . 4:15 pm
33	Washington . 4:00 pm	33	Memphis .... 4:15 pm
33	Norfolk ..... 4:00 pm	58	Athens ...... 4:30 pm
30	Birmingham . 9:30 pm	51	Birmingham . 4:45 pm
36	Memphis ... 9:30 pm	36	New York .. 9:40 pm
37	Norfolk ..... 6:00 am	36	Norfolk ..... 9:40 pm

"QUEEN OF SUMMER TRIPS"
"By Sea."

MERCHANTS AND MINERS TRANSPORTATION CO.

Steamship Lines,
SAVANNAH TO JACKSONVILLE, BALTIMORE AND PHILADELPHIA. NORFOLK
Direct to
BOSTON AND PROVIDENCE.

Most economical and best way to reach Eastern Cities and New England points.
Low fares, excellent service.
For further information address:
H. D. RAY, Commercial Agent, 502 Fourth Nat. Bank, Atlanta, Ga.

HUDSON RIVER NIGHT LINES
THE POPULAR SEARCHLIGHT ROUTE.

PEOPLES LINE New York—Albany. Steamers C. W. Morse or Adirondack leave Pier 32, N. R., foot of Canal street, New York, week days and Sundays, at 6 P. M.; West 129th St., 6:30 P. M.

CITIZENS LINE New York—Troy. New Steamers Trojan or Rensselaer leave Pier 46, N. R., foot of West 10th St., New York, week days and Sundays, at 6 P. M.; Yonkers, 7:00 P. M.

SPLENDID ACCOMMODATIONS. UNEXCELLED CUISINE. SERVICE THE BEST.
Direct connections at Albany or Troy with express trains for points North, East and West.

WHITE STAR LINE'S CRUISE OF THE ARABIC
SAILING JANUARY 20, 1910
to Madeira, Spain, Mediterranean, Orient
Costing only $400 and up for 73 days.
Cruise Dept. White Star Line, N.Y., or agents

CONTRACTORS.

Sealed bids, addressed to the Mayor and General Council, will be received at the City Clerk's office until 3 p. m., Monday, August 9th, for paving Decatur street, from Peachtree street to Yonge street, approximately 22,000 square yards, with creosoted wood block on concrete foundation.

Also for paving Madison avenue, from Mitchell street to Peters street, with the same class of pavement, approximately 2,300 square yards.

Bids will be made and considered separately on each street. Specifications will be furnished on application to the undersigned.

The right is reserved to reject any or all bids.
R. M. CLAYTON, City Engineer.

CHRISTMAS IS BARRED TO WEST POINT CADETS

They Must Remain at the Academy and Do Class Work.

New York, August 5.—There will be no Christmas holidays at the West Point Military academy this year, and the cadets who have been in the habit of visiting relatives in various parts of the country at that time will have to remain at their work. This new order was made necessary, it was announced, because of more frequent days off for coming athletic contests with other institutions and because the West Point authorities have planned to increase the class room work.

Cotton Seed Oil and Cotton Ginning
MACHINERY
Not in Any Combination or Trust. Complete plants from fifteen to two hundred tons capacity. Special small oil plants for ginneries. Complete Cotton Ginning Systems.
Van Winkle Gin & Machine Co.
ATLANTA, GEORGIA

CONDUCTOR STABS MACON CONTRACTOR

Wife Was Cause of the Fight.

Attack Took Place in a Cherry Street Store—The Woman Was a Witness to the Cutting.

Macon, Ga., August 5.—(Special.)—W. R. Burnett, a conductor for the Macon Railway and Light Company, walked into the store of E. B. Harris & Co. on Cherry street this afternoon and stabbed Early White, a contractor, in the right lung and on the arms and hands. The trouble is said to have been caused by alleged relations White had with Mrs. Burnett.

The conductor attacked White with a knife and inflicted the serious injuries before anyone could prevent the fight.

Burnett's friends say that on account of White, Mrs. Burnett and her husband have been separated for several days. It is claimed Burnett found his wife, who works in the store, talking with White when he walked in.

The contractor was taken to the hospital. Burnett has not yet been arrested.

CULVER MADE PRINCIPAL OF TECH HIGH SCHOOL

Faculty Is Selected at Meeting of the Education Board.

Professor Charles S. Culver was elected principal of the new Technological High school on Marietta street, yesterday at a meeting of the board of education. The following professors were voted to be transferred from the Boys' High school to the Tech High school: C. A. Dean, associate in mathematics and shop work; W. R. Snyder, associate in mathematics and shop work; E. S. Maclin, associate in mechanical drawing; R. K. Maloane, associate in science and English; W. O. Cheney, associate in English and mathematics.

The principal of the new school, Prof. C. S. Culver, is an honor graduate of the Alabama Polytechnic institute. Prof. C. A. Dean is a distinguished graduate of the same university. Prof. W. R. Snyder is one of the honor graduates of the Georgia School of Technology. Prof. E. S. Maclin is a learned graduate of the University of Tennessee. Prof. R. K. Maloane is an honor graduate of Emory Colege, and former principal of the High school at Marietta, Ga. Prof. W. O. Cheney is an honor graduate of the University of Georgia.

Superintendent W. M. Slaton reported the work on the preparation for the opening of the schools in September as being very satisfactory.

POLITICAL POT BOILING IN THE TENTH WARD

There are several residents of Oakland City who feel that the honors going with membership in the general council would not sit too heavily upon them. Two residents of the newly-acquired territory have announced their intention of becoming candidates, while another has almost decided to enter the race. I. N. Ragsdale will make the race for alderman; D. J. Baker, for councilman, while W. J. Stoy, it is said, will become a candidate for the two-year term in council.

Mr. Ragsdale has been mayor of Oakland City for a number of years. Mr. Baker is a member of the S. A. Williams Lumber Company, while Mr. Stoy is a prominent member of the Atlanta Typographical union. Besides these, rumor has it that there will be several other candidates in the field, and the political pot in the Tenth promises to simmer mightily.

HEAVY BAIL GIVEN BY CATHOLIC PRIEST

Father Holtgreve Is Charged With Gross Immorality and Criminal Libel.

Plaquemine, La., August 5.—Rev. John J. Holtgreve, a priest of the Catholic church, was released from jail here tonight upon furnishing bail in the sum of $72,250. He was arrested in New Orleans yesterday and brought back to Plaquemine on charges, set out in 31 indictments, alleging gross immorality and criminal libel.

It is understood that he will return tomorrow to New Orleans, there to await the arrival from Rome of Archbishop Blenk, before whom he will lay his case. Father Holtgreve was in charge of the Catholic church here until two weeks ago. He announced at that time that he would tender his formal resignation of the pastorate to the archbishop and ask for an assignment to a new field.

ROBERT J. BURDETTE PUT IN PLASTER CAST

Body of the Humorist Must Be Held Rigid for Months.

Los Angeles, Cal., August 5.—Robert J. Burdette, humorist and Baptist preacher, who is seriously ill from an injury to the spine, sustained in a fall last March, was placed in a plaster cast yesterday. His spinal cord has become affected, and the physician in attendance says that his body must be held rigid for several months.

Campbell Superior Court.

Fairburn, Ga., August 5.—(Special.)—After four days of strenuous work, the Campbell superior court, Judge E. J. Reagan presiding, for Judge L. S. Roan, came to a close today. A resolution of thanks, offered by Oscar Parker at the meeting of the bar, was given Judge Reagan for his able and impartial manner in presiding over the court.

Lexington Mayor Indicted.

Lexington, Ky., August 5.—The Fayette county grand jury in session here today returned wholesale indictments against Mayor John W. Skain and several city officials on charges of failing to enforce contracts with the Lexington Street Railway Company as to street repairs.

THE SPOT COTTON MARKET.

MARKETS—	Tone.	Middling.	Net Receipts.	Gross Receipts.	Sales.	Stock.
Atlanta	Steady	12 1-2	......	......	......	
Galveston	Quiet	12 1-4	125	125	......	9,942
New Orleans	Steady	12 3-16	89	89	1,575	62,570
Mobile	Nominal	12 1-2	359	359	25	5,930
Savannah	Quiet	12 1-2	26	26	......	16,567
Charleston	Nominal	......	......	......	......	2,354
Wilmington..	Nominal	......	......	......	......	183
Norfolk	Steady	12 1-2	73	73	13	5,571
Baltimore	Nominal	12 3-4	......	340	......	4,215
New York	Quiet	12.60	......	355	......	129,177
Boston	Quiet	12.60	......	2,007	......	......
Philadelphia	Steady	12.85	......	......	......	1,375
Totals today			672	......	......	237,846
do. five days			6,623	......	......	......
do. since September 1			9,836,442	......	......	......

Exports—To continent, from Savannah, 325; from New York, 2,533. Total, 2,858.

Coastwise—Galveston, 1,452; Norfolk, 161.

INTERIOR MOVEMENT.

MARKETS—	Tone.	Middling.	Net Receipts.	Gross Receipts.	Shipments.	Sales.	Stock.
Houston	Quiet	12	126	126	62	171	12,736
Augusta	Steady	12 11-16	42	42	405	418	7,123
Memphis	Quiet	12	21	21	637	1,025	12,933
St. Louis	Quiet	12 3-8	50	82	1,099	......	15,109
Cincinnati..		......	114	114	31	......	13,790
Louisville	Firm	12 1-8	......	......	......	......	......
Little Rock	Quiet	11 3-8	13	13	210	......	4,327
Totals today			366	398	2,545	1,614	66,018

THE RANGE OF COTTON OPTIONS.

RANGE IN NEW YORK COTTON.

	Open	High	Low	Close	Prev. Close
Aug . .	12.15	12.16	12.10	12.16-17	12.10-12
Sept . .	12.02	12.02	12.02	12.15-17	12.10-12
Oct . .	12.12	12.17	12.00	12.15-17	12.13-
Nov . .	.....	.....	.....	12.15-17	12.13-15
Dec . .	12.17	12.22	12.05	12.20-21	12.19-20
Jan. . .	12.16	12.22	12.04	12.18-19	12.18-20
Feb. . .	.....	.....	.....	12.19-21	12.18-20
March .	12.13	12.24	12.06	12.22-	12.19-20
May . .	12.10	12.25	12.10	12.23-	12.22-23

Closed firm.

RANGE IN NEW ORLEANS COTTON.

	Open	High	Low	Close	Prev. Close
Aug . .	.....	.....	.....	12.12-	12.01-
Sept . .	.....	.....	.....	12.18-	12.12-14
Oct. . .	12.08	12.16	11.98	12.14-15	12.08-09
Nov . .	.....	.....	.....	12.14-16	12.08-09
Dec. . .	12.11	12.16	11.99	12.16-16	12.08-09
Jan. . .	12.09	12.20	12.01	12.19-20	12.12-13
Feb. . .	.....	.....	.....	12.24-26	12.17-
March. .	12.25	12.34	12.20	12.33-34	12.25-27
April . .	.....	.....	.....	12.38-	12.13-
May . .	12.33	12.33	12.29	12.40-43	12.41-

Closed steady.

BONDS.

U. S. ref. 2s, registered	100¾
do. coupon	100¾
do. 3s, registered	101
do. coupon	101
do. 4s, registered	116
do. coupon	119½
Allis-Chalmers 1st 5s	86½
American Agricultural 5s	103
American Tel. & Tel. cv. 4s	106
American Tobacco 4s	80¾
do. 6s	100¾
Atchison gen. 4s	100¾
do. cv. 4s	118
do. cv. 5s	119
Atlantic Coast Line 1st 4s, bid	96
Baltimore & Ohio 4s	100½
do. 3½s	93¾
Baltimore & Ohio S. W. 3½s	91½
Brooklyn Transit cv. 4s	87
Central of Georgia 5s	111
Central Leather 5s	100
Central R. R. of N. J. gen. 5s, bid	127
Chesapeake & Ohio 4½s, ofd	104½
do. ref. 5s	101¼
Chicago & Alton 3½s	75¼
Chicago, B. & Quincy joint 4s	98¼
do. gen. 4s, bid	100
C., Mil. & St. Paul gen. 3½s, ofd	89½
Chicago, R. I. & Pac. R. R. col. 4s	80¾
do. 5s, bid	93½
do. rfdg. 4s	92½
Colorado Industrial 5s	83
Colorado Midland 4s, bid	84½
Col. & South. ref. and ext. 4½s	99½
Delaware & Hudson cv. 4s	106
Denver & Rio Grande 4s, bid	97⅞
do. ref. 5s	96
Distillers 5s, bid	77
Erie prior lien 4s	90
do. gen. 4s, bid	78⅝
do. cv. series "A"	76½
do. series "B"	77⅝
General Electric cv. 5s	154
Illinois Central 1st ref. 4s, bid	99½
Interborough Met. 4½s	83⅞
Inter. Merc. Marine 4½s	70⅛
Japan 4s, bid	86
do. 4s	94⅞
Kansas City South. 1st 4s, bid	74¾
Lake Shore deb. 4s (1931)	95⅛
Louisville & Nash. Un. 4s	[illegible]
Mo., Kan. & Texas 1st 4s	100½
do. gen. 4½s, bid	91
Missouri Pacific 4s	82¾
National Rys. of Mexico 4½s	95
New York Central gen. 3½s	93⅞
do. deb. 4s	95
N. Y., N. H. & Hartford cv. 6s	38⅝
Norfolk & Western 1st con. 4s, bid	99¾
do. cv. 4s	101¼
Northern Pacific 4s, bid	102¾
do. 3s	74⅞
Oregon Short Line rfdg. 4s	94¾
Penn. cv. 3½s (1915)	97⅝
do. con. 4s	105
Reading gen. 4s	100½
St. L. & San Fran. fg. 4s, bid	86
do. gen. 5s	91
St. Louis S'western con. 4s	79
do. 1st gold 4s, ofd	95
Seaboard Air Line 4s	89¼
Southern Pacific 4s	93¼
do. cv. 4s	104¼
do. 1st ref. 4s	95½
Southern aRilway 5s, bid	112½
do. gen. 4s	83⅜
Union Pacific 4s	103½
do. cv. 4s	114
do. 1st and ref. 4s	99½
U. S. Rubber s	105
U. S. Steel 2d 5s	107¼
VirginiaCar. Chemicals 5s	95½
Wabash 1st 5s	113
do. 1st and ext. 4s	76¾
Western Md., 4s	86¼
Westinghouse Electric cv. 5s	94
Wisconsin Central 4s	98¾

MAKES PATFINDING TRIP TO SAVANNAH

T. C. Oliver, of Jacksonville, Makes Tour of Georgia Roads.

Darien, Ga., August 5.—(Special.)—The Jacksonville Times-Union 20-horse power Ford car arrived here at 2:15 o'clock this afternoon, in charge of T. C. Oliver, accompanied by Mayor Hopkins of Brunswick.

Mr. Oliver left Jacksonville at 6 o'clock this morning, coming by the way of Brunswick, and from there here by ferry. This trip is made to demonstrate the feasibility of this route from Jacksonville to Savannah. Mr. Oliver expects to arrive in Savannah this afternoon.

THE COOL RESORTS OF WISCONSIN.

The lake region of Wisconsin, northern Michigan and Minnesota is within easy reach.

You can leave Chicago via the Chicago and North Western railway, on through Pullman sleeping cars any evening, and take breakfast the following morning in the midst of the great north woods.

This region excels all others for variety of interest. There are over 1,200 splendid lakes and innumerable streams. Good boarding houses, camps and hotels; first-class fishing, plenty of yachting, bathing, golf, tennis and other outdoor sports.

Send for free descriptive booklets, with detailed maps showing camps, hotels, wagon roads, trails, game laws and other information.

N. M. Breeze, General Agent, C. and N. W. Ry., 436 Walnut St., Cincinnati, Ohio.

Killed by Auto.

Rockford, Ills, August 5.—Isaac C. Wolfe, of Paducah, Ky., was killed by an automobile on the highway near Belvidere today The machine was driven by F. A. Nott and his son, C. A. Nott. Wolfe, who was 70 years of age, was a Union veteran and a prominent Mason.

$15 WASHINGTON AND RETURN VIA SEABOARD

August 14th; tickets good until August 31st. 'Phones 100. Office, 88 Peachtree.

STOCKS.

	High.	Low.	Close.	Prev. Close.
Allis-Chal pfd .	56⅛	58⅝	55½	56¼
Amal Copper .	85½	83¾	83⅞	85
Am Agricul . . .	48⅝	47⅝	47½	48½
Am Beet Sugar.	49	47½	48¼	48¾
Am Can pfd . .	84¼	83¾	83¾	83½
Am Car and F.	69⅞	68⅝	68⅝	69¾
Am Cotton Oil.	75½	75⅛	75⅛	75½
Am H and L pfd.	50¾	48½	48½	50½
Am Ice Securi. .	37½	36	36⅛	37¼
Am Linseed . .	-8	17	16½	16½
Am Locomotive	69¼	67¾	67¾	68⅞
Am S and Refi.	100⅛	98½	98⅝	99⅛
do. pfd . . .	115¾	115⅛	115⅝	115⅝
Am Sugar Refi	130½	130	130	130½
Am T and T. .	142⅞	142½	142⅝	142½
Am Tobac pfd..	102⅞	102	101⅞	101⅞
Am Woolen. .	38⅛	38	38	38
Anaconda M Co.	49⅜	48¾	48¾	49⅜
Atchison	119⅛	118½	118⅛	118⅝
do. pfd . . .	104⅜	104¼	104⅝	105
Atl Coast Line	134	134	133	133½
B and O . . .	119½	119	119	119½
do. pfd . . .	93⅛	93	93	93
Bethlehem Steel	33	32½	32½	32⅝
B R T	80⅝	79¾	79⅞	80¼
Canadian Pac .	187¼	185¾	185⅝	187⅛
Central Leather	37⅝	36⅝	36½	37⅛
do. pfd . . .	109½	109⅛	109	109⅝
Central of N J.	315	305	305	305
Chesapk and O.	78⅞	78⅛	78⅝	78⅛
Chicago and A.	68	67⅛	68	66⅜
Chi Gt West . .	5½	3½	4	2⅝
Chi and Northw	189½	188	189	189½
Chi, M and St P	159¼	158⅛	158⅝	159
C, C, C and St L.	75	75	74	74½
Colo Fuel and I	47½	46⅛	46⅛	47
Colorado and S.	55	55	55	55
do. 1st pfd. .	....	....	81½	81¾
do. 2nd pfd..	80½	80½	80⅛	80½
Consol Gas . .	145⅜	144	144	143½
Corn Products..	25⅛	24⅝	24⅝	24⅞
Dela and Hud. .	196¼	194⅜	191	196
Denver and R G	51⅝	50⅝	50½	50⅝
do. pfd . . .	86⅛	85⅜	86	85⅝
Distillers' Secur	40⅛	39⅞	39⅞	40
Erie	38	37	37	38
do. 1st pfd . .	56¼	55⅜	55⅜	55&
do. 2nd pfd. .	45¼	45	44½	45¼
General Elec. .	171½	170¼	170	171½
Gt North'n pfd..	154½	153⅛	153¼	153⅞
Great Northern Ore Ctfs. .	82¼	80¼	80¾	80¾
Illinois Cen. .	156¼	155½	155½	155⅝
Inter Met . .	16	15⅜	15¼	15¾
do. pfd . . .	50	48¾	48¾	49⅝
Inter Harv . .	89½	89¼	88½	88½
Inter-Mari pfd..	22	21⅞	21⅞	21¾
Internat'l Paper	17½	17	17⅛	17
Internat'l Pump	41	40⅝	41¼	40⅞
Iowa Central .	31⅞	31¼	31	31½
K C S	48	47¼	47¼	48⅜
do. pfd . . .	73¼	73¼	72½	72⅝
L and N . . .	146	145¾	145¾	146
Minn and St L.	....	....	54	54
Minn, St P and Sault St M...	144	143	143	143⅜
Missouri Pac . .	77½	75	76	75¼
Mo, Kan and T.	43⅜	42¾	42¾	42⅜
do. pfd . . .	74½	74⅛	74⅛	74⅛
Nat'l Biscuit . .	108	107⅜	107¼	107½
Nat'l Lead . . .	90⅞	89⅝	89¼	89⅝
Nat'l Rys of Mex 1st pfd . . .	52¼	52¼	52¼	52
N Y Central . .	140⅞	139	139¾	140⅞
N Y, O and W...	52	51¼	51¼	51¾
Norfolk and W.	95¾	95¼	95	95
North American	85½	85	84¼	84½
Northern Pac. .	155¼	154½	154	155⅛
Pacific Mall. .	33	33	31⅞	33
Pennsylvania.	141¾	140½	141⅛	141½
People's Gas. .	116½	115¼	115¼	116¼
Pittsbg, C C and St L ex-div. .	92	92	91¾	94
Pressed Steel C	55	53⅝	53½	55
Pull Pal Ca.r..	192½	191	191	189
Ry Steel Spring	53¼	52½	52½	52¾
Reading . . .	164⅜	162	162⅞	162
Republic Steel.	38	36½	37¼	36¼
do. pfd . . .	108	106½	107¼	106¾
Rock Island Co.	38¾	37⅝	37¾	38⅛
do. pfd . . .	76¾	76¼	76	76
St L and San Fran 2nd pfd.	55½	54¾	54½	54¾
St L Southw . .	28⅜	28	27⅞	28½
do. pfd . . .	68⅜	67⅜	67⅜	67½
S-S Steel and I.	85⅞	85¾	85¼	85¼
Southern Pac. .	135&	134¼	134¼	135⅛
Southern Ry. .	32⅜	32	32	32⅜
do. pfd . . .	....	....	71	72¾
Tenn Copper . .	38⅞	38½	38½	38½
Texas and Pac.	37	36	36¼	35¾
Tol, St L and W	52½	52⅛	51½	51¾
do. pfd . . .	70¾	70	69½	70
Union Pacific. .	202	200⅛	200½	202⅛
do. pfd . . .	103¼	103¼	103	103
U S Realty . .	82¾	82¾	83	82⅞
U S Rubber . .	46¾	45	45½	46
U S Steel.. . .	75⅜	74⅛	74⅜	74⅞
do. pfd ex-div.	127½	126¼	126¼	128⅞
Utah Copper. .	52	51	51	51¾
Va-C C, ex-div	50⅝	50½	50⅞	53½
Wabash. . . .	22¼	21¾	21¾	22
do. pfd . . .	59	57¼	57½	57¾
Western Md.. .	7¼	5¼	6½	5¼
West'house Elec	86¼	86	85½	85½
Western Union .	76	75⅛	75	75
Wheel and L E.	7	6½	6¾	6
Wisconsin Cen .	57½	57⅜	57	57

Total sales for day 806,700 shares.

Stocks recording sales of 10,000 and more shares were:

Amalgamated Copper	15,200
American Smelting	39,500
Atchison	12,800
Great Northern Ore Certificates.	22,800
Missouri Pacific	17,800
National Lead	16,700
New York Central	12,600
Pennsylvania	16,400
Reading	184,800
Rock Island	20,500
Southern Pacific	44,300
Texas and Pacific	14,600
United States Steel	86,700

Must Pay Death Penalty.

Nashville, Tenn., August 5.—Application for the release of Cecil Palmer from the death penalty pronounced against him by the circuit court of Williamson county and affirmed by the supreme court of Tennessee, was today refused by Judge Meeks, of the circuit court and Palmer remanded to the proper officers until September 2, the date set by the supreme court for his execution

Butts County Holiness Meeting

Jackson, Ga., August 5.—(Special.)—The Butts county Holiness meeting beban today at the campground near Flovilla and Indian Springs. It will continue for ten days. Rev. Bud Robinson and Rev. Joseph Smith are in charge of the meeting. A large crowd was present.

Renting Investment

Nos. 183 and 185 Hilliard street, between Lyon avenue and Irwin street, lot 42 x 100, rents $27.50; price, $2,500.

Nos. 81 and 83 Tattnall, a double 2-story house, rents at $37.00; price, $3,100.

Corner of Carter and Lowe streets, lot 50 x 200 through to Rhodes, two 4-room houses with room for more, rents $16.00; price, $1,500.

Forrest & George Adair

For Rent Elysee Palace Apartments 800 PEACHTREE STREET

This apartment house has just been placed in our charge. There is none in Atlanta better. We have two vacancies. The owner, Mrs. Prochaska, is temporarily occupying one of the apartments for this month. Will improve to suit tenant. Rent $70 per month each.

John J. Woodside 12 AUBURN AVE.

FOR RENT
SEPTEMBER 1st

158-160 Edgewood Avenue $125.00

Two floors and good basement. Each floor contains 3,000 feet floor space. Large platform elevator. Now occupied by buggy factory. Fine location for factory, garage, wholesale house, etc.

35 Ivy street, four floors, each 25x100. Will install elevator. Fine location for printing and publishing house or manufacturing concern.

JOEL HURT 231 Equitable Bldg.

FOR RENT

Large, elegant halls and rooms on second and third floors, corner W. Mitchell and Forsyth streets; best section of Terminal District. Cheap if taken at once. Apply 75 South Forsyth street, upstairs.

CLIFF C. HATCHER B. E. THOMAS W. FLOYD JOHNSON CLARENCE W. HATCHER A. A. FLETCHER

Cliff C. Hatcher Insurance Agency
INSURANCE
REPRESENTING 14 LEADING COMPANIES

Writing Fire, Rent, Tornado, Marine, Automobile, Accident, Health, Disability, Burglary, Liability, Steam Boiler, Surety Bonds, Contract Bonds, Court Bonds and Plate Glass Insurance.

TO INCREASE OUR BUSINESS WE NEED YOU
TO PROTECT YOUR BUSINESS YOU NEED US

Glad to furnish any information regarding Insurance upon application.

Nos. 220-1-2-3-4-5-6-7 Prudential Bldg. Both Phones 44

Keeley Cure
A SCIENTIFIC TREATMENT FOR
Whiskey, Drugs, Cigarettes and Tobacco Habit
Also NEURASTHENIA or NERVE EXHAUSTION.
Administered by Specialists for Thirty Years. Correspondence Confidential.
THE ONLY KEELEY INSTITUTE IN GEORGIA.
320 WOODWARD AVENUE. ATLANTA, GA.

HAS MARRIED MORE ELOPERS THAN ANY PARSON IN WORLD

Bristol, Tenn., August 5.—The Rev. Alfred Harrison Burroughs, the "marrying parson," of Bristol, today married his three thousandeth couple. They were Hugh S. Jones, a young farmer, of Wythe county, Virginia, and Miss Elizabeth Lyeton, of Wytheville.

The Rev. Mr. Burroughs claims the world's record. He has made a veritable Gretna Green of Bristol by reason of the discrepancy in the marriage laws of Virginia and Tennessee. Ninety-five per cent of his couples have been elopers from Virginia and West Virginia, under the age of 21. His business has grown by leaps and bounds the last few years, and he has now established a new Mecca within a hundred and fifty yards of the union depot and the Virginia state line.

FATHER TO SEE BABY BOY ONLY ONCE DURING WEEK

That Ought to Satisfy Paternal Affection, the Judge Rules.

New York, August 5.—Just how often a father of ordinary and proper affections should desire to see and visit with an infant son of sixteen months was officially passed upon yesterday by Judge Brady in the supreme court.

The issue came up on a writ of habeas corpus secured by Joseph Maghas directing his wife, Josephine, to produce in court their sixteen-months-old son, Joseph, Jr.

The mother's attorney explained that the father and mother were not living together. Judge Brady said he thought the proper place for the child was with its mother, but said the father could come and visit it on Sundays.

"Once a week, I think, is all that any ordinary father, no matter how devoted, would care to visit an infant of sixteen months," commented the court.

TRAIN IS WRECKED BY SPREADING RAILS

Baggagemaster Is Killed---No Passengers Hurt---Three Cars Left Track.

Danville, Ky., August 5.—In a wreck of an eastbound Louisville and Nashville passenger train near Livingston, Ky., today, Baggagemaster Anderson was killed. Three cars left the track and traffic was delayed four hours. No passengers were noticeably injured.

Spreading rails caused the wreck and Anderson is believed to have met death in leaping from his car.

Dublin Board Reorganized.

Dublin, Ga., August 5.—(Special.)—The board of education of this city was completely reorganized by the mayor and council last night. The old ordinance fixing the number of members of the board at five was repealed, and a new ordinance was adopted making the number nine, to serve for one, two and three years. The following gentlemen were elected to compose the new board: E. R. Orr, W. B. Rogers, Dr. O. G. Mingledorff, I. F. Chappell, J. B. Daniel, J. S. Simons, F. H. Rowe, E. J. Tarpley, F. G. Corker. Messrs. Orr, Daniel, Simons and Corker have been members of the old board.

Racing Auto Kills Boy.

Crown Point, Ind., August 5.—A big seven-passenger Chicago touring car carrying the unlucky number "2313 Illinois" instantly killed a 7-year-old farmer boy named Trieker, last night. The car was being driven by two Chicago men named Swartout and Cummings, who are alleged to have been racing with another machine when they struck the boy. Sheriff Grant [illegible] both men in jail.

STEEL PLANTS WHELMED BY THE RUSH OF ORDERS

Boom Times of 1906 and 1907 Pittsburg.

Pittsburg, Pa., August 5.—Not since the boom times of 1906-7 has the rush of orders been so great or the force of men so large as at present with the Westinghouse Electric and Manufacturing Company. New business for July amounted to $3,000,000, or at the rate of $36,000,000 for the year. Additional men have been put to work in every week of the month past.

The Chicago City Railways Company sent a contract last week for an aggregate of 1,400 motors for use on trolley cars. This is only one of many good orders booked.

Structural steel companies of the city also are well supplied with new business. The McClintic-Marshall Construction Company has taken the contract for the fabricating and erecting of a railroad terminal at Kansas City which will require some 15,000 tons of structural material. The steel will be supplied by the Carnegie Steel Company.

HE WILLED HIS FORTUNE TO BLACKS AND CHARITY

Brother Is Now Trying to Break Will of Charles Schattner.

Kansas City, August 5.—A suit to break the will of Charles Schattner, a wealthy saloon keeper and politician, who died a few montht ago, leaving $117,000 to the local charities and about $25,000 to negro employees, has been started here by Eugene Schattner, a brother. The estate was valued at $200,000.

The petition alleged that the testator was addicted to the use of intoxicants, which impaired his mind and made him incapable of making a will when the instrument was drawn. He also alleges that Mary E. Yates, a negro housekeeper, whom the will gives $10,000, exerted undue influence over his brother. A negro porter and a negro nurse were also beneficiaries under the will.

GUARD IS DROWNED.

Was Pursuing Convict When Swept Down River.

Birmingham, Ala., August 5.—Clarence Cork, a guard in the mines at Warrior, was swept down the Warrior river today while riding horseback and drowned. The body has not been recovered. He was pursuing a convict, and seeing him across the river, attempted to make his horse swim the distance. The current was so swift that man and horse were washed away.

Special Notices

MEETING NOTICES.

SEABOARD AIR LINE RAILWAY.
NOTICE OF SPECIAL MEETINGS OF STOCKHOLDERS.

Notice is hereby given that meetings of stockholders of SEABOARD AIR LINE RAILWAY will be held:

At the principal office of the Company, Appomattox Trust Company Building, Sycamore Street, in the City of Petersburg, Virginia, on the 4th day of August, 1909, at 11 o'clock in the forenoon;

At the principal office of the Company in North Carolina, No. 313 Halifax Street, in the City of Raleigh, on the 4th day of August, 1909, at 8 o'clock in the afternoon;

At the principal office of the Company in South Carolina, No. 902 Gervais Street, in the City of Columbia, on the 5th day of August, 1909, at 12 o'clock noon;

At the principal office of the Company in Florida, Hogan Street near Bay Street, in the City of Jacksonville, on the 6th day of August, 1909, at 10 o'clock in the forenoon;

At the principal office of the Company in Georgia, foot of Spring Street, in the City of Atlanta, on the 7th day of August, 1909, at 10 o'clock in the forenoon;

At the principal office of the Company in Alabama, Rooms 928-928, First National Bank Building, corner of Second Avenue and Twentieth Street, in the City of Birmingham, on the 7th day of August, 1909, at 6 o'clock in the afternoon;

for the following purposes, or any of them, to wit:

1. For the purpose of passing upon the question of approving the Adjustment Plan and Deposit Agreement dated July 1, 1909, copies of which plan are now on deposit with Morton Trust Company, New York; The Continental Trust Company, Baltimore; American Trust Company, Boston, and Bank of Richmond, Richmond, Depositaries thereunder, from whom copies may be obtained by any stockholder; and of authorizing and consenting to all acts and things necessary or convenient and proper to carry out said Plan and Deposit Agreement and to make the same effective.

2. For the purpose of passing upon the question of approving and ratifying the agreement dated June 24, 1909, entered into between Seaboard Air Line Railway and the Committee mentioned in the said Adjustment Plan (the membership whereof includes directors and stockholders and other security holders of the Railway), copies whereof are on file with said Depositaries, whereby the said Railway agrees to take, and authorizes to be taken, all steps to carry out said Adjustment Plan and agrees to pay the expenses and disbursements incurred or to be incurred and reasonable compensation of the Committee, or any modifications of said agreement that may be presented to said meetings.

3. For the purpose of passing upon the question of authorizing and consenting to the making by Seaboard Air Line Railway of a refunding mortgage or deed of trust covering, subject to prior liens, all the property of the Company or such part thereof as may be deemed advisable by the board of directors or as may be covered by any proposed mortgage or deed of trust presented to the meeting, and containing such provisions as shall be deemed advisable by said Board or the stockholders or shall be contained in any such proposed mortgage or deed of trust, to secure an issue limited to $125,000,000 par value of Four Per Cent. Refunding Bonds; and authorizing and consenting that such an issue of bonds may be made, that the road may be bonded, and that the bonded indebtedness of the Company may be increased by said amount $125,000,000.

4. For the purpose of passing upon the question of authorizing and consenting to the making by Seaboard Air Line Railway of an adjustment mortgage or deed of trust covering, subject to the proposed refunding mortgage and prior liens, all the property of the Company or such part thereof as may be deemed advisable by the board of directors or as may be covered by any proposed mortgage or deed of trust presented to the meeting, and containing such provisions as shall be deemed advisable by said Board or the stockholders or shall be contained in any such proposed mortgage or deed of trust, to secure an issue limited to $25,000,000 par value of Five Per Cent. Adjustment Bonds; and authorizing and consenting that such an issue of bonds may be made, that the road may be bonded, and that the bonded indebtedness of the Company may be increased by said amount of $25,000,000 also; and approving and authorizing an offer to the stockholders, including officers and directors and members of the above-mentioned Committee, of the opportunity of subscribing to the extent of thirty per cent. of their holdings for $18,000,000 par value of said bonds at 70 per cent. of their par value; and approving and ratifying the syndicate agreement bearing date June 24, 1909, between Seaboard Air Line Railway, party of the first part; Blair & Co., a member of which firm is a director of the Railway; Ladenburg, Thalmann & Co., a member of which firm is a director of the Railway, and Middendorf, Williams & Co., parties of the second part, and the subscribers thereto constituting the underwriting syndicate referred to in said Adjustment Plan, the membership of which syndicate includes directors, stockholders and other security holders of Seaboard Air Line Railway, whereby said syndicate for a commission of 5 per cent. on the face of the $18,000,000 adjustment bonds to be sold guarantees the purchase at 70 per cent. of their par value of such thereof as may not be subscribed and paid for by the stockholders.

5. For the purpose of passing upon propositions, separately and severally, for the purchase by the Seaboard Air Line Railway, or the merger or consolidation with Seaboard Air Line Railway, at such time and on such terms as the Board of Directors shall determine, or as shall be determined by the stockholders at said meetings, of the properties and franchises of all or any of the railroad companies, all or nearly all of the capital stock whereof is owned by Seaboard Air Line Railway.

6. For the purpose of taking any and all action that shall to the stockholders at said meetings seem necessary or desirable in connection with, germane to or growing out of action upon any of the matters and objects hereinabove stated.

Notice is also given that at such meeting any business will be transacted that may properly be brought before an annual meeting.

Dated July 3, 1909.
By order of the Board of Directors.
D. C. PORTEOUS, Secretary.

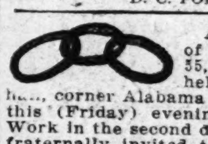

A regular meeting of Barnes Lodge, No. 55, I. O. O. F., will be held in Odd Fellows' hall, corner Alabama and Broad streets, this (Friday) evening at 8 o'clock. Work in the second degree. All brothers fraternally invited to be present.

WM. D. ROPER, Noble Grand.
THOS. J. BUCHANAN, Secretary.

A regular communication of W. D. Luckie Lodge, No. 89, F. & A. M., will be held at its hall, cor. Gordon and Lee streets, Friday, August 6, 1909, at 8 o'clock p. m. The Fellowcraft degree will be conferred. All qualified brethren cordially invited.

E. M. WILLINGHAM, W. M.
C. W. GOODMAN, Secretary.

A regular communication of Palestine Lodge, No. 486, F. and A. M., will be held in Masonic Temple, corner Peachtree and Cain streets, on this (Friday) evening at at 8 o'clock. The degree of Master Mason will be conferred. All duly qualified brethren are cordially invited.

BERNARD WOLFF, W. M.
D. E. SHUMAKER, Secretary.

CASINO PONCE de LEON

Tonight—Matinees Wed. and Sat.
EDNA MAY SPOONER
And Her Players in the Delightful Comedy,
CLEOPATRA'S DILEMMA
Sale at So. Soda Co., Peachtree and Auburn.

"ATLANTA'S PLAY GROUND"
PONCE DE LEON
BIG DAY TODAY
SPECIAL FEATURES
"EVERYTHING for EVERYBODY"

PEACHTREE ROOF GARDEN
HIGH-CLASS VAUDEVILLE
8:15 and 9:45 P. M.
ADMISSION 25 CENTS

TOO LATE FOR CLASSIFICATION.

LOST—Cuff link with one diamond in it; probably lost on Pryor street. Finder will return same to Earl & Bailey, 70½ Peachtree street.

LOST—At Grant park, silver and gold-handled umberella, wine-colored cover; monogram M. H. W., 1899. Reward and no questions asked if returned to 67 Currier street. Phone Ivy 2103-J.